2005 Utah Rio Grande Turkey Hunt Boundary

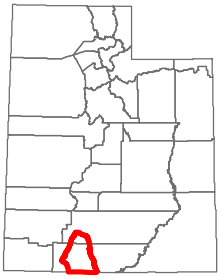

Paunsaugunt (Hunt #150, 151, 152, 550, 551, 552)
Garfield and Kane counties—Boundary begins at US-89A and the Utah-Arizona state line; north on US-89A to US-89; north on US-89 to SR-12; east on SR-12 to the Paria River; south on this river to the Utah-Arizona state line; west on this state line to US-89A. Boundary questions? Call DWR Cedar City office at (435) 865-6100.

STATE OF UTAH
NATURAL RESOURCES
Division of Wildlife Resources

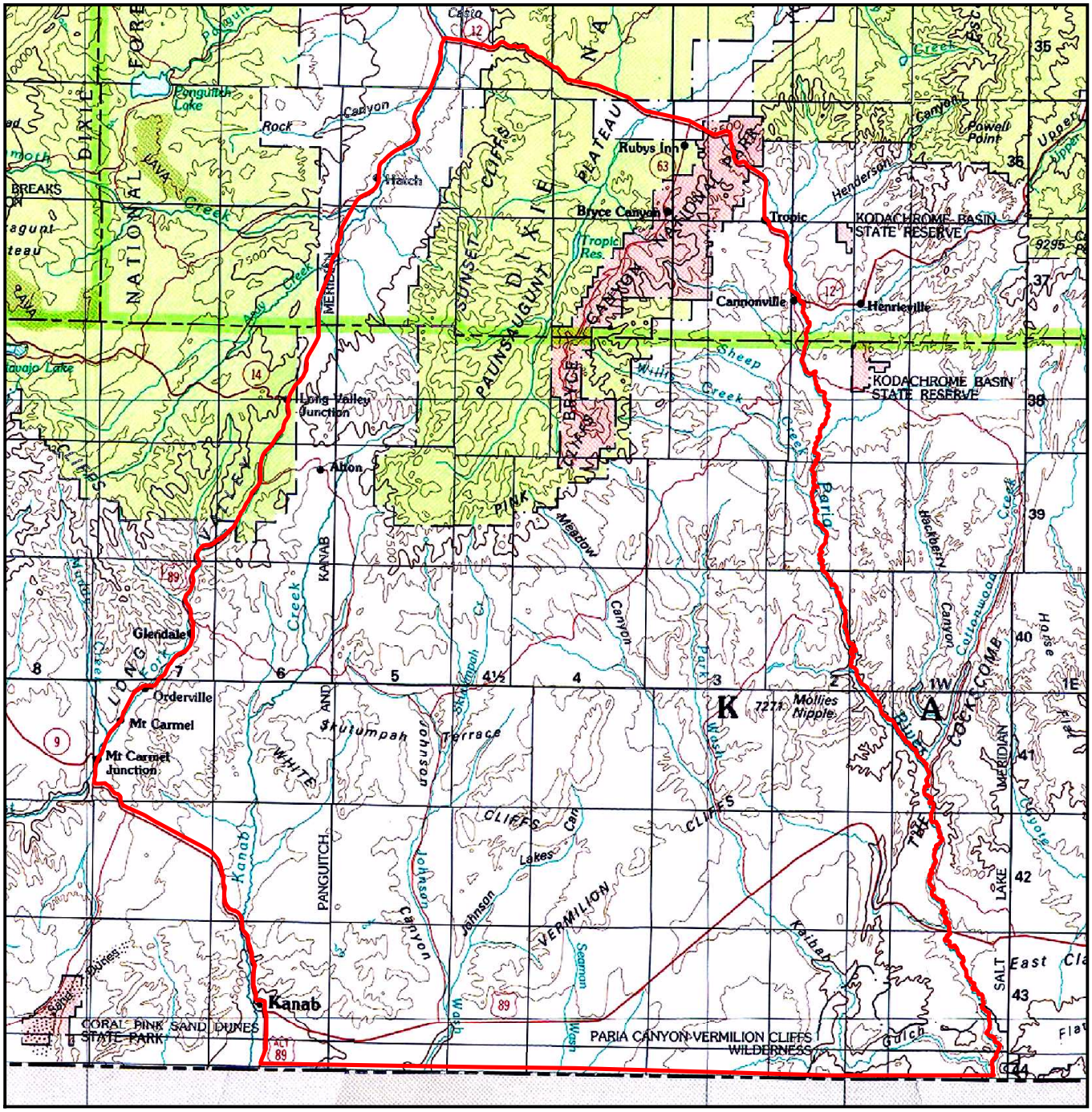

Important Note: Although every effort is made to ensure the accuracy of this map, it is provided for general reference only and does not constitute the legal hunt boundary for this unit. Please refer to the appropriate proclamation for the authoritative boundary description of this hunt, as well as all relevant regulations. Please be advised that cooperative wildlife management units and some other areas are closed to hunting.

/