# 2005 Utah Rio Grande Turkey Hunt Boundary

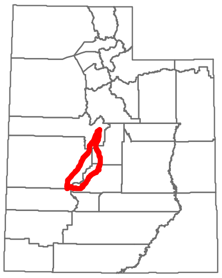

**Fillmore, Pahvant** (Hunt #127, 128, 129, 527, 528, 529)
Juab, Millard, Sanpete and Sevier counties—Boundary begins at I-70 and I-15; north on I-15 to SR-28; south on SR-28 to US-89; south on US-89 to I-70; west on I-70 to I-15. Boundary questions? Call DWR Cedar City office at (435) 865-6100.

STATE OF UTAH
NATURAL RESOURCES
Division of Wildlife Resources

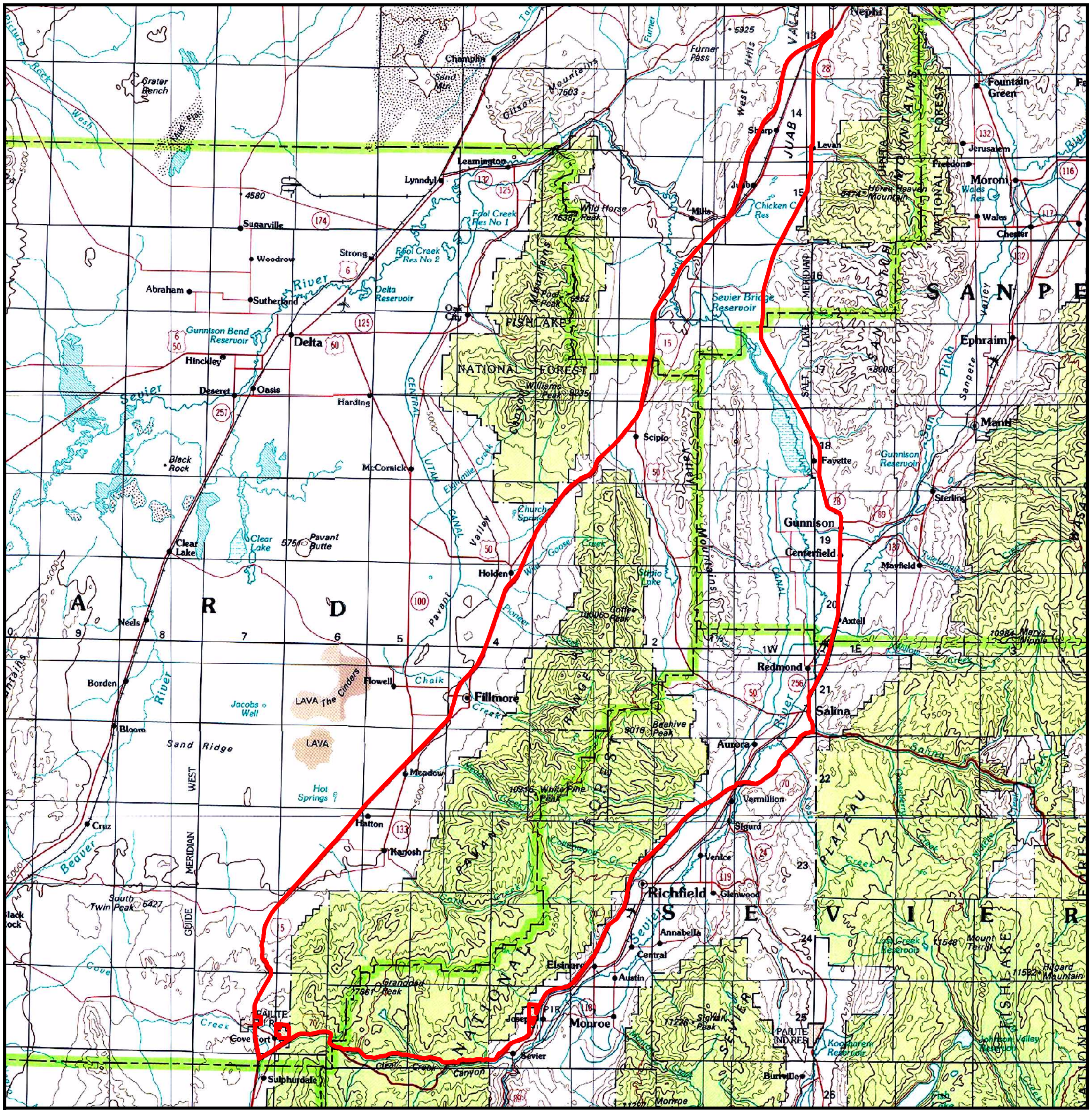


0 3.5 7 14 Miles

**Important Note**: Although every effort is made to ensure the accuracy of this map, it is provided for general reference only and does not constitute the legal hunt boundary for this unit. Please refer to the appropriate proclamation for the authoritative boundary description of this hunt, as well as all relevant regulations. Please be advised that cooperative wildlife management units and some other areas are closed to hunting.