2005 Utah Cougar Hunt Boundary

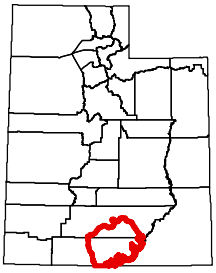

26 Kaiparowits
Kane and Garfield counties — Boundary begins at the Paria River and the Utah-Arizona state line; north along the Paria River to SR-12; east along SR-12 to the Burr Trail in Boulder; east and south along the Burr Trail to Lake Powell; south along the shore of Lake Powell to the Utah-Arizona state line; west along the state line to the Paria River. Boundary questions? Call DWR Cedar City office, (435) 865-6100.

STATE OF UTAH
NATURAL RESOURCES
Division of Wildlife Resources

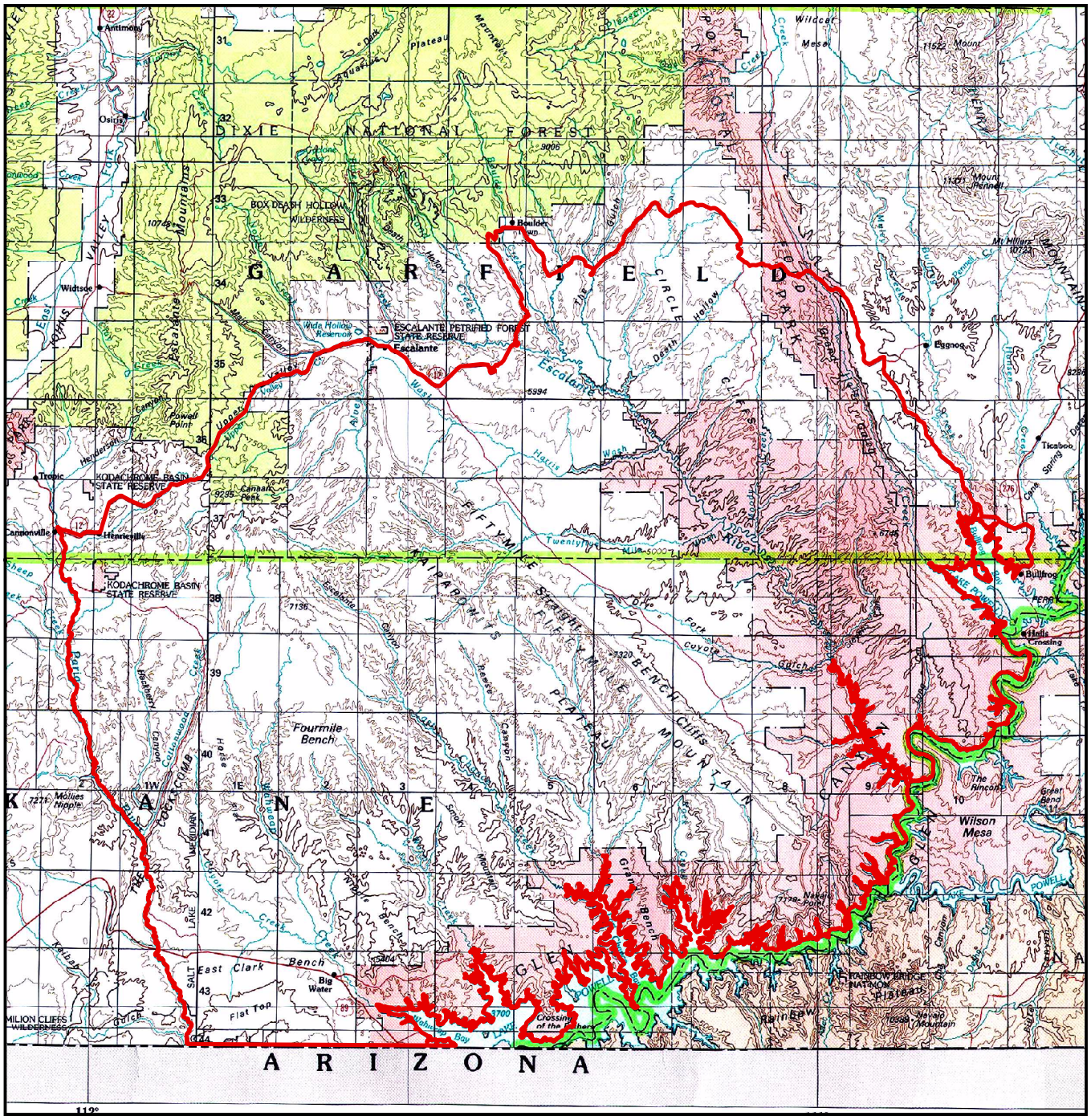

Important Note: Although every effort is made to ensure the accuracy of this map, it is provided for general reference only and does not constitute the legal hunt boundary for this unit. Please refer to the appropriate proclamation for the authoritative boundary description of this hunt, as well as all relevant regulations. Please be advised that cooperative wildlife management units and some other areas are closed to hunting.

0 3.75 7.5 15 Miles

/