2005 Utah Cougar Hunt Boundary

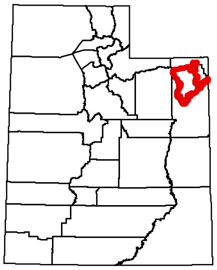

9b South Slope, Vernal

Uintah and Daggett counties — Boundary begins at the Dry Fork-Whiterocks drainage divide and the Daggett-Uintah county line (summit of the Uinta Mountains); east along this summit to US-191; north along US-191 to Cart Creek; north along Cart Creek to Flaming Gorge Reservoir; east along this reservoir to the Green River; east along the Green River to Gorge Creek; south along Gorge Creek to the summit and head of Davenport Draw; south along the USFS-private land boundary on the west side of Davenport Draw to the BLM boundary on the Diamond Mountain rim; southeast along the Diamond Mountain rim to the Diamond Mountain road; southwest along this road to the Brush Creek road; south along this road to the Island Park-Rainbow Park road; east along this road to the Dinosaur National Monument boundary; northeast along this boundary to the Utah-Colorado state line; south along this state line to the Green River; south along this river to the Duchesne River; west along this river to the Uinta River; north along this river to Deep Creek; north along this creek to USFS Road 104 (Paradise Park Reservoir road); north along this road to Paradise Park Reservoir and the Dry Fork-Whiterocks drainage divide; north along this drainage divide to the Daggett-Uintah county line (summit of the Uinta Mountains). **EXCLUDES ALL INDIAN TRUST LANDS WITHIN THIS BOUNDARY.** Hunters with this permit may also hunt Unit 9c: South Slope, Diamond Mountain and Unit 9d: South Slope, Bonanza. Boundary questions? Call DWR Vernal office, (435) 781-9453.

STATE OF UTAH
NATURAL RESOURCES
Division of Wildlife Resources

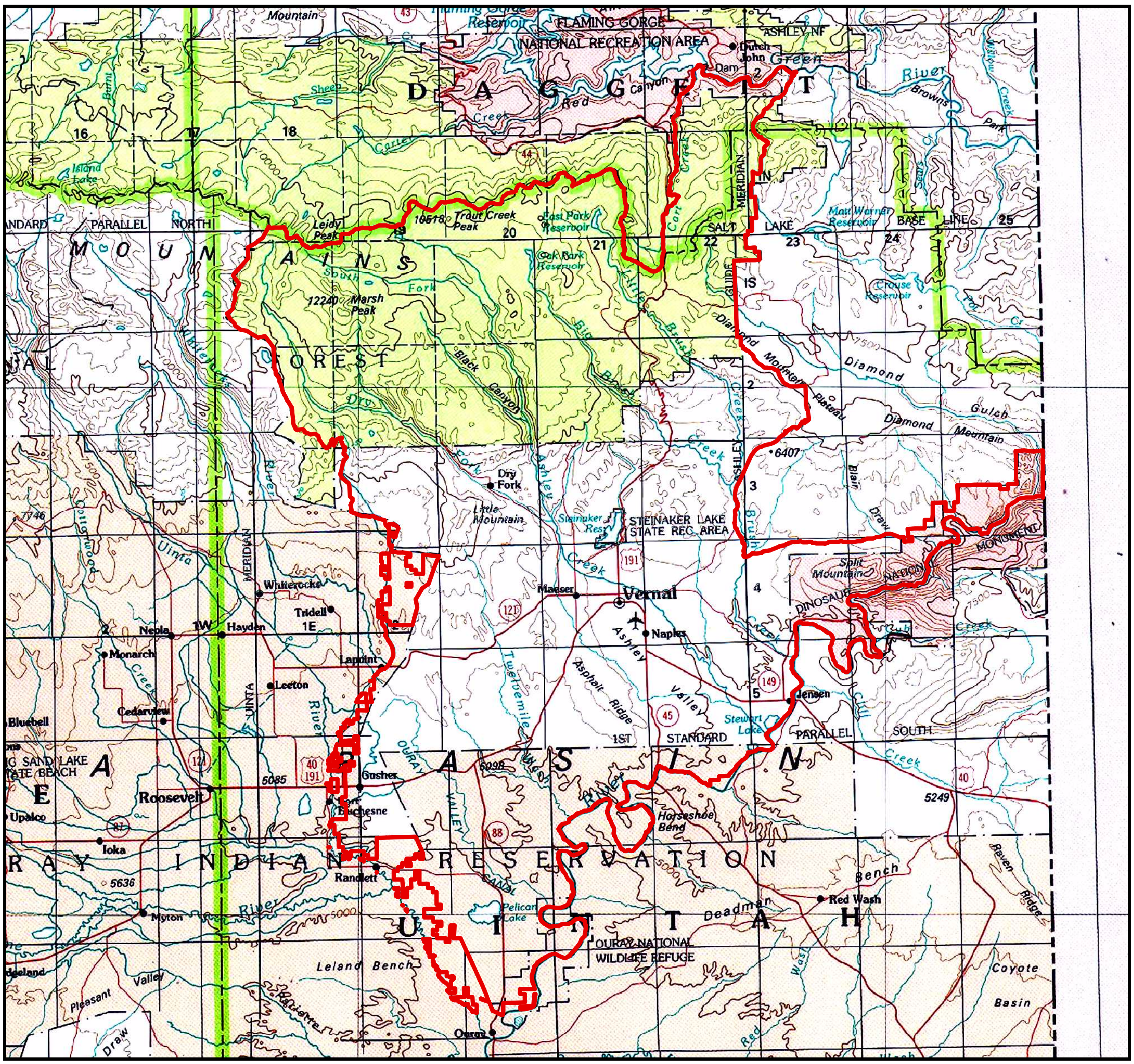

Important Note: Although every effort is made to ensure the accuracy of this map, it is provided for general reference only and does not constitute the legal hunt boundary for this unit. Please refer to the appropriate proclamation for the authoritative boundary description of this hunt, as well as all relevant regulations. Please be advised that cooperative wildlife management units and some other areas are closed to hunting.

0 2.5 5 10 Miles