2007-08 Utah Cougar Hunt Unit:

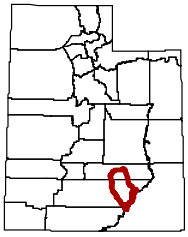

15 Henry Mountains: Harvest Objective

Garfield and Wayne counties—Boundary begins at SR-95 and SR-24 at Hanksville; south on SR-95 to the west shore of Lake Powell; south along the west shore to SR-276 at Bullfrog; north along SR-276 to the Bullfrog to Notom Road; north along this road to SR-24; east on SR-24 to SR-95. Boundary questions? Call DWR Price office, (435) 636-0260.

Prepared August 27, 2007

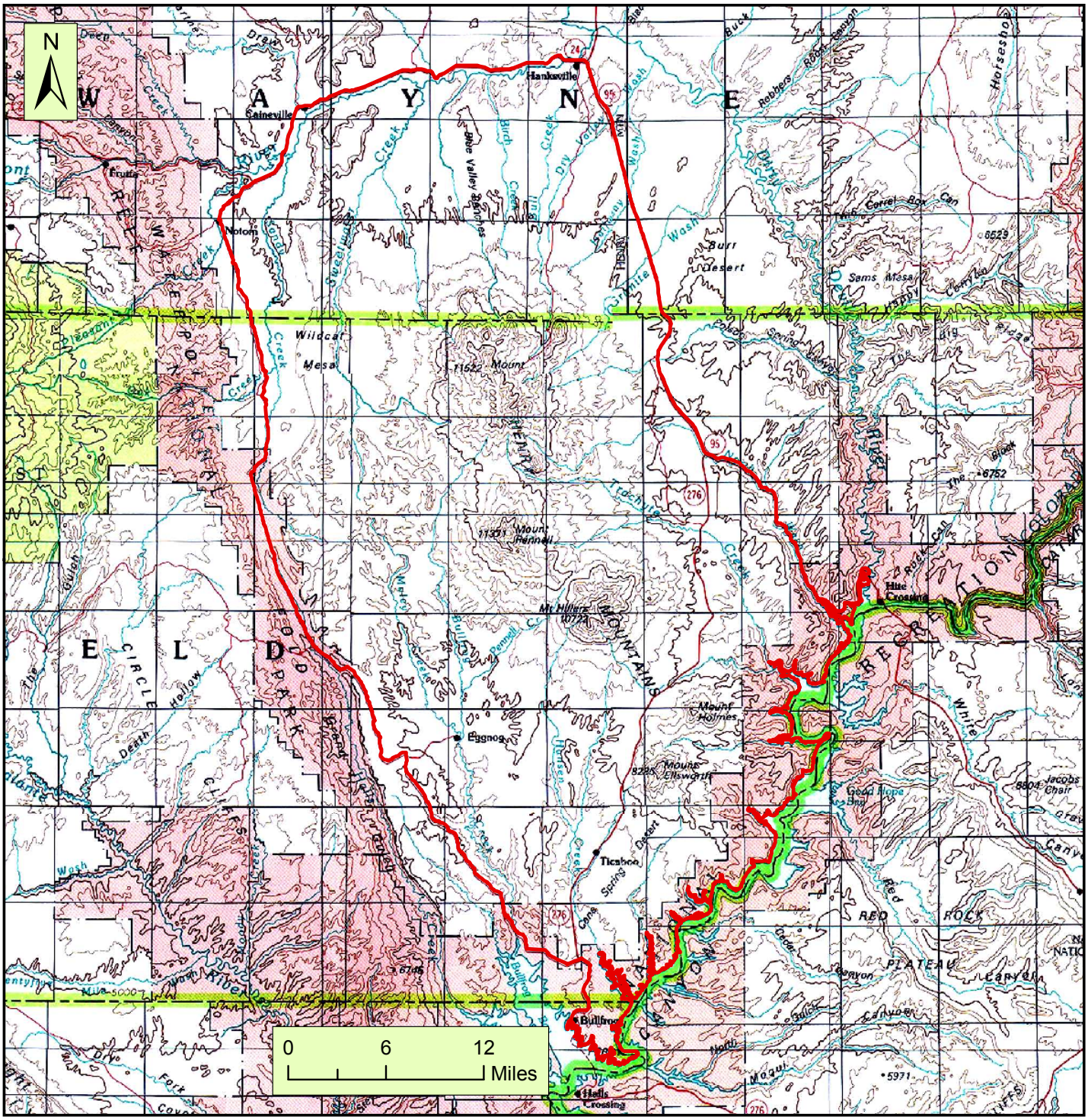

Utah Division of Wildlife Resources makes no warranty with respect to the accuracy, completeness or usefulness of the data.
Utah Division of Wildlife Resources assumes no liability for direct, indirect, special, or consequential damages resulting from the use or misuse of this data or any of the information contained herein.