2007 Utah Turkey Hunt Boundary

Rio Grande

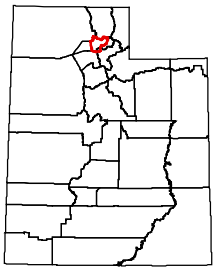

Ogden (South) (Late) (Hunt #148, 548)*

Weber County—Boundary begins at the Box Elder-Weber county line and I-15; south on I-15 to I-84; east on I-84 to Mountain Green and SR-167 (Trappers Loop Road); north on SR-167 to SR-39; east on SR-39 to USFS Road 054 (Ant Flat Road); north on this road to the Cache-Weber county line; west on this county line to the Box Elder-Weber county line; west on this county line to I-15. THESE HUNTS INCLUDE THE MIDDLE FORK WILDLIFE MANAGEMENT AREA. This hunt is comprised of all or largely private property. Hunters should acquire written permission from the landowner before applying for this hunt. USGS 1:100,000 maps: Ogden, Promontory Point. Boundary questions? Call DWR Ogden office at (801) 476-2740.

UTAH DNR WILDLIFE RESOURCES

Prepared December 7, 2006

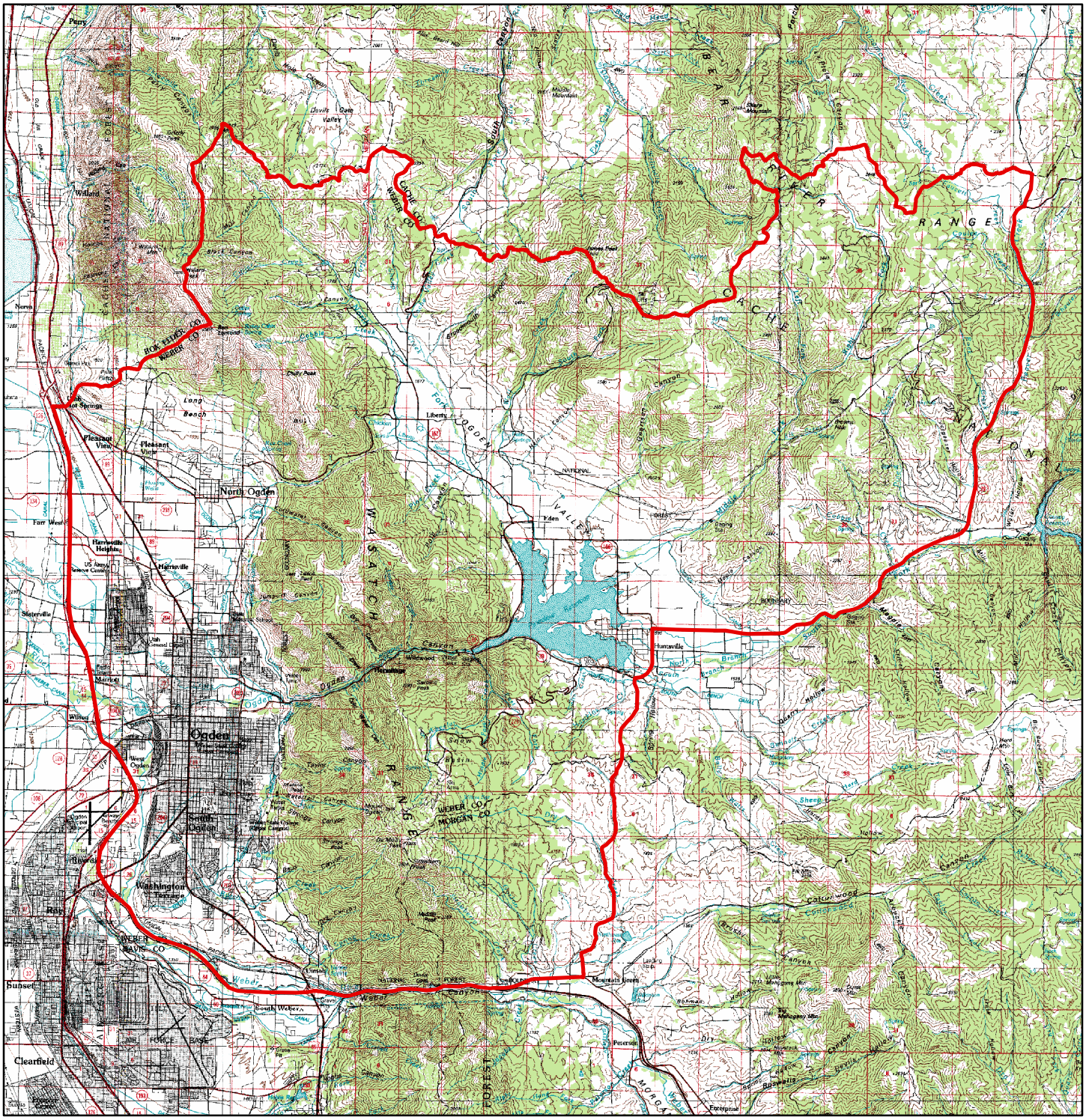

Important Note: Although every effort is made to ensure the accuracy of this map, it is provided for general reference only and does not constitute the legal hunt boundary for this unit. Please refer to the appropriate proclamation for the authoritative boundary description of this hunt, as well as all relevant regulations. Please be advised that cooperative wildlife management units and some other areas are closed to hunting.

0 1.5 3 6 Miles