2007 Utah Turkey Hunt Boundary

Rio Grande

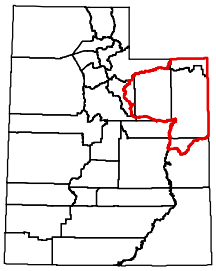

UTAH DNR WILDLIFE RESOURCES

Prepared December 7, 2006

Northeastern Region Public Lands (Hunt #144, 145, 146)
Carbon, Daggett, Duchesne, Grand, Summit, Wasatch, Uintah and Utah counties—Includes all public land (subject to restrictions and closures imposed by administering agencies) within the following: Boundary begins at the Utah-Wyoming state line and USFS Road 221 (Birch Creek); south on USFS Road 221 to USFS Road 058; west on USFS Road 058 to the Wasatch-Ashley National Forest boundary; south on this boundary to the Summit-Duchesne county line (summit of the Uinta Mountains); west on this county line to SR-150 at Hayden Pass; southwest on SR-150 to USFS Road 037 (Soapstone Basin Road); south on this road to SR-35; west on SR-35 to USFS Road 054 (Mill Hollow Road); southwest on this road to USFS Road 083 (Lake Creek Road); southeast on this road across Roundy Basin to USFS Road 082 (the new Co-op Creek Road); south on this road to US-40; east on US-40 to Soldier Creek Dam road; south on this road to the Strawberry River; east on this river to Beaver Canyon and Beaver Creek; southwest on this creek to Big Beaver Springs and USFS Road 081(Reservation Ridge Road); south and east on this road to US-191; northeast on this road to Argyle Canyon Road; southeast on this road to Nine Mile Canyon Road; east on this road to the end of the Nine Mile Canyon Road and Nine Mile Creek; east on this creek to its confluence with the Green River; south on the Green River and the Ute Indian Reservation boundary to Coal Creek; east on this creek and the Ute Indian Reservation boundary to the summit of the Book Cliffs drainage divide; east on this divide and the Ute Indian Reservation boundary to the head of Hell's Hole Canyon; east on the Book Cliffs drainage divide to Ten Mile Knoll and the Book Cliffs Divide Road; east on this road to the Utah-Colorado state line; north on this state line to the Utah-Wyoming state line; west on this state line to USFS Road 221 (Birch Creek). **Excludes tribal trust land.** This hunt is comprised of public land only. USGS 1:100,000 maps: Duchesne, Dutch John, Huntington, Kings Peak, Price, Provo, Seep Ridge, Vernal, Westwater. Boundary questions? Call DWR Vernal office, (435) 781-9453.

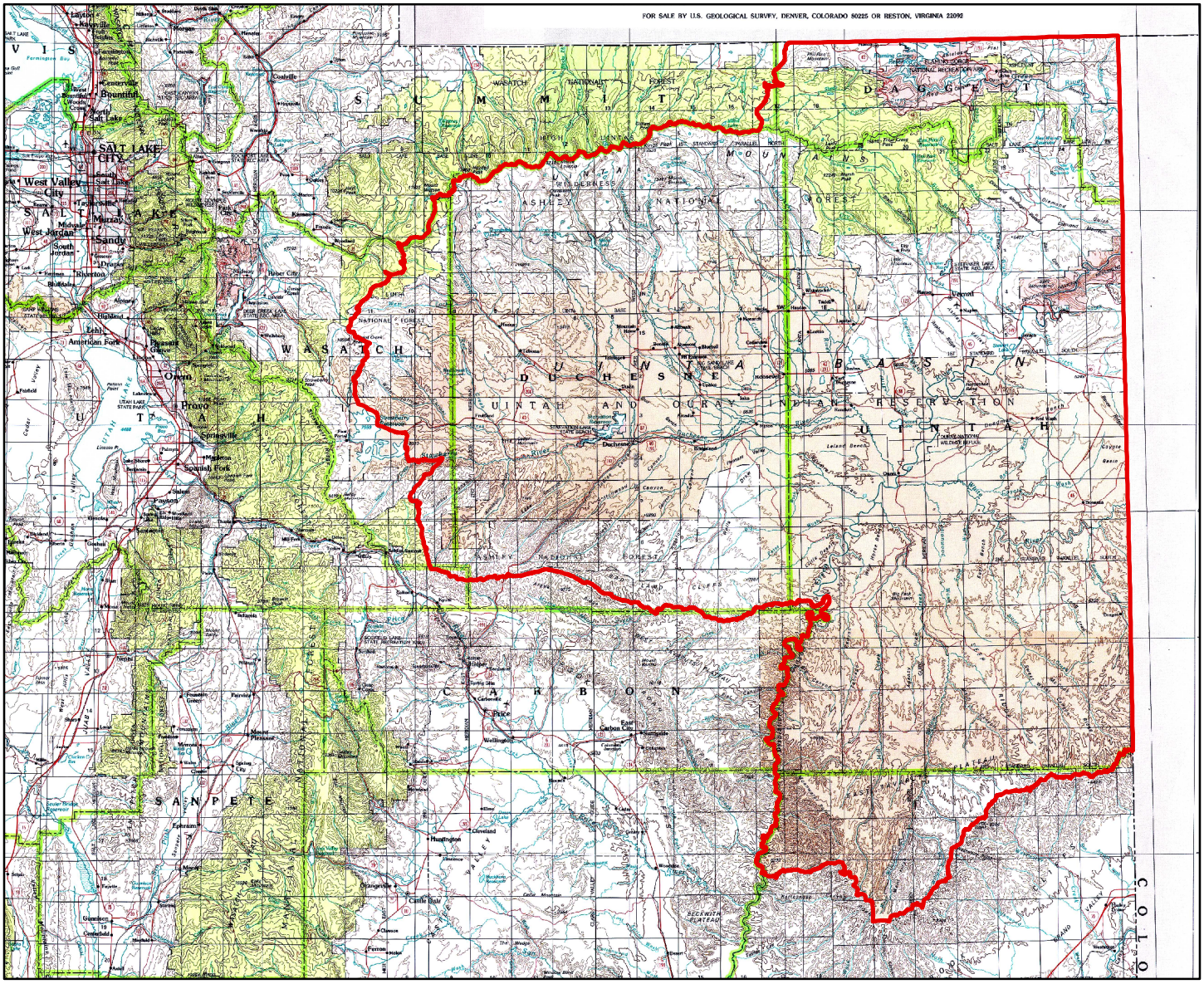

Important Note: Although every effort is made to ensure the accuracy of this map, it is provided for general reference only and does not constitute the legal hunt boundary for this unit. Please refer to the appropriate proclamation for the authoritative boundary description of this hunt, as well as all relevant regulations. Please be advised that cooperative wildlife management units and some other areas are closed to hunting.

0 12.5 25 50 Miles