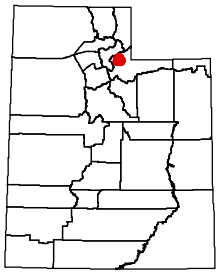

2007 CWMU

Grass Valley--Moose

Moose

Important--Please refer to 2007 Utah Big Game Proclamation for operator contact info, available online wildlife.utah.gov

UTAH DNR WILDLIFE RESOURCES

Prepared January 19, 2007

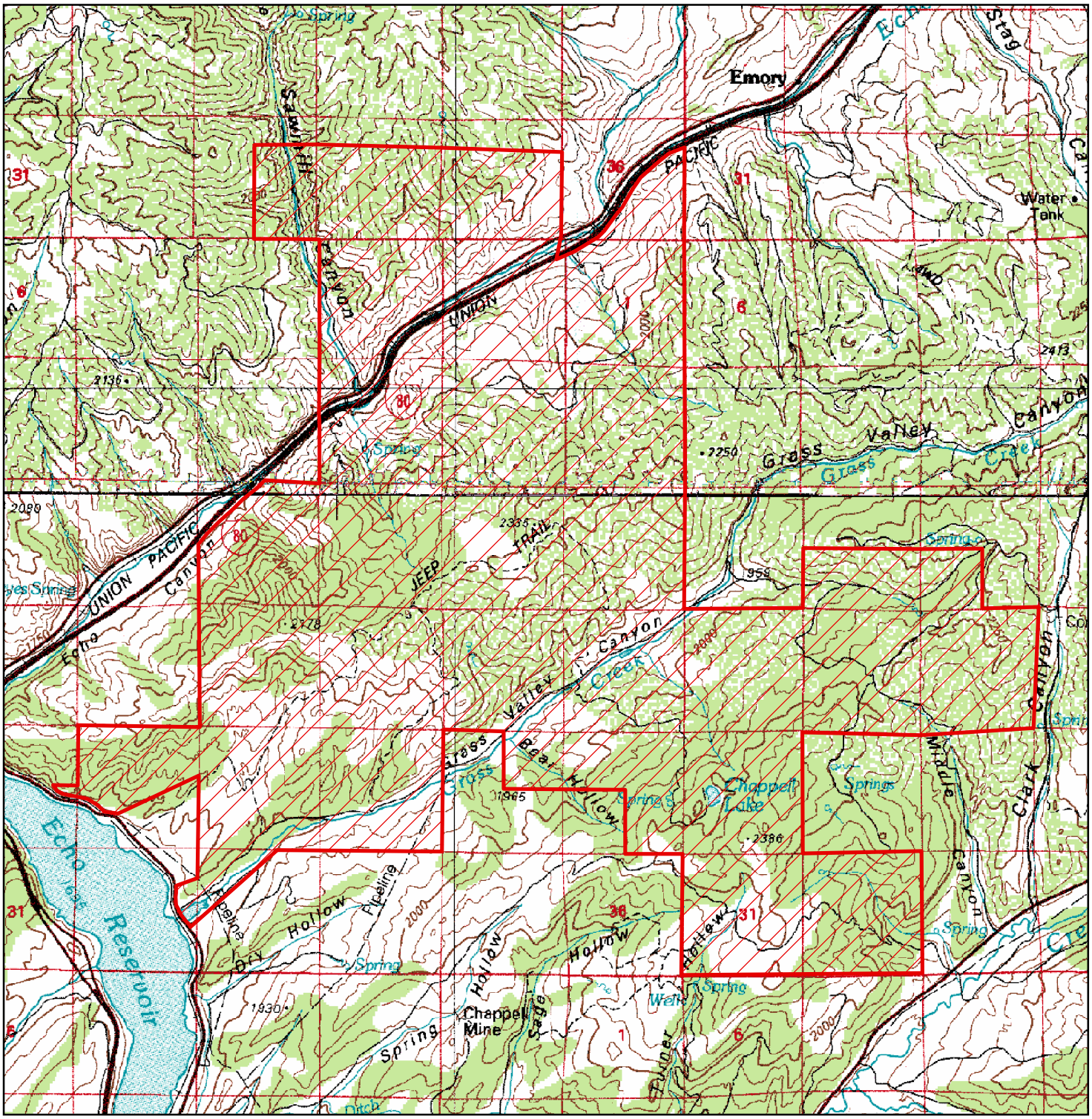

Utah Division of Wildlife Resources makes no warranty with respect to the accuracy, completeness or usefulness of the data. Utah Division of Wildlife Resources assumes no liability for the direct, indirect, special, or consequential damages resulting from the use or misuse of this data or any of the information contained herein.

Miles 0 0.4 0.8 1.6

/