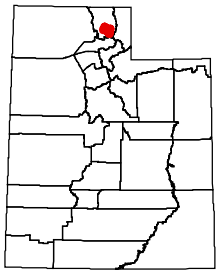

2007 CWMU

Coldwater Ranch

Deer, Elk

Important--Please refer to 2007 Utah Big Game Proclamation for operator contact info, available online wildlife.utah.gov

UTAH DNR WILDLIFE RESOURCES

Prepared January 19, 2007

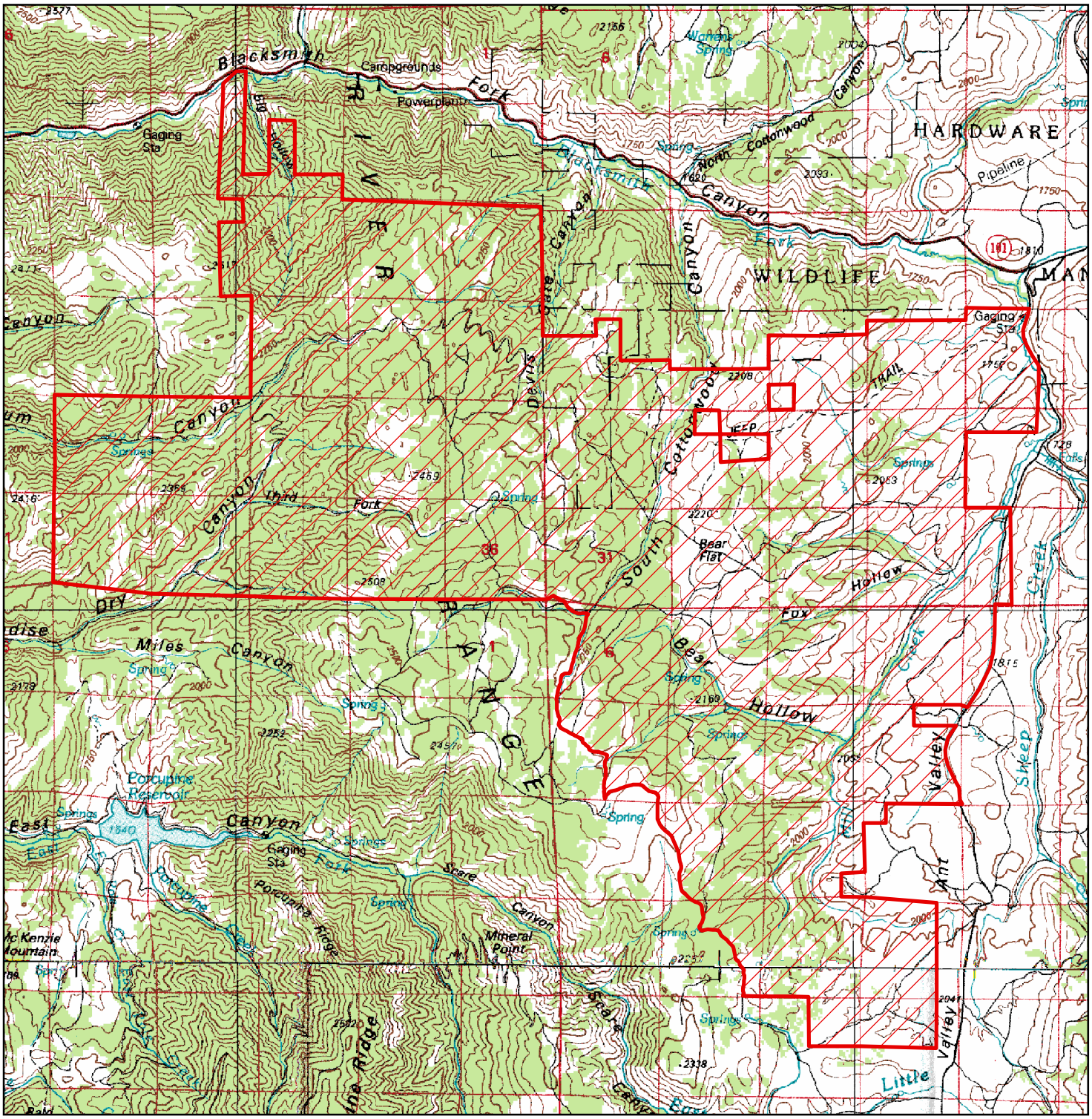
Blacksmith
Campgrounds
Powerplant
Gaging Sta
Big Hollow
Fork
HARDWARE
Pipeline
North
Cottonwood
Canyon
Fork
WILDLIFE
Gaging Sta
TRAIL
JEEP
Cottonwood
Canyon
Third
Fork
Bear Flat
South
Hollow
Fox
Creek
Sheep
Valley
Ant
Valley
Little
Miles
Canyon
Spring
Porcupine Reservoir
East
Canyon
Gaging Sta
Fork
Sheep
Canyon
Porcupine Ridge
Mineral Point
Snake
Canyon
Dry
Canyon
Canyon
Spring
Springs
Warren Spring
Bear Hollow
Spring
Spring
Spring
Spring
Spring
Spring
Spring
Spring
Springs
Springs
Springs