2007 Limited Entry and Once-in-a-Lifetime Hunt

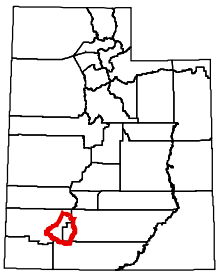

327-28 Panguitch Lake (elk) (Archery)
376-28 (elk) (Any Weapon, early)
377-28 (elk) (Any Weapon, late)
403-28 (elk) (Muzzleloader)
426-28 (elk) (Premium)
848-28 (pronghorn) (Any Weapon)
Garfield, Iron and Kane counties—Boundary begins at SR-14 and US-89; north on US-89 to SR-20; west on SR-20 to I-15; south on I-15 to SR-14; east on SR-14 to US-89. USGS 1:100,000 Maps: Panguitch, Cedar City, Beaver. Boundary questions? Call DWR Cedar City office, (435) 865-6100.

UTAH DNR WILDLIFE RESOURCES

Prepared December 27, 2006

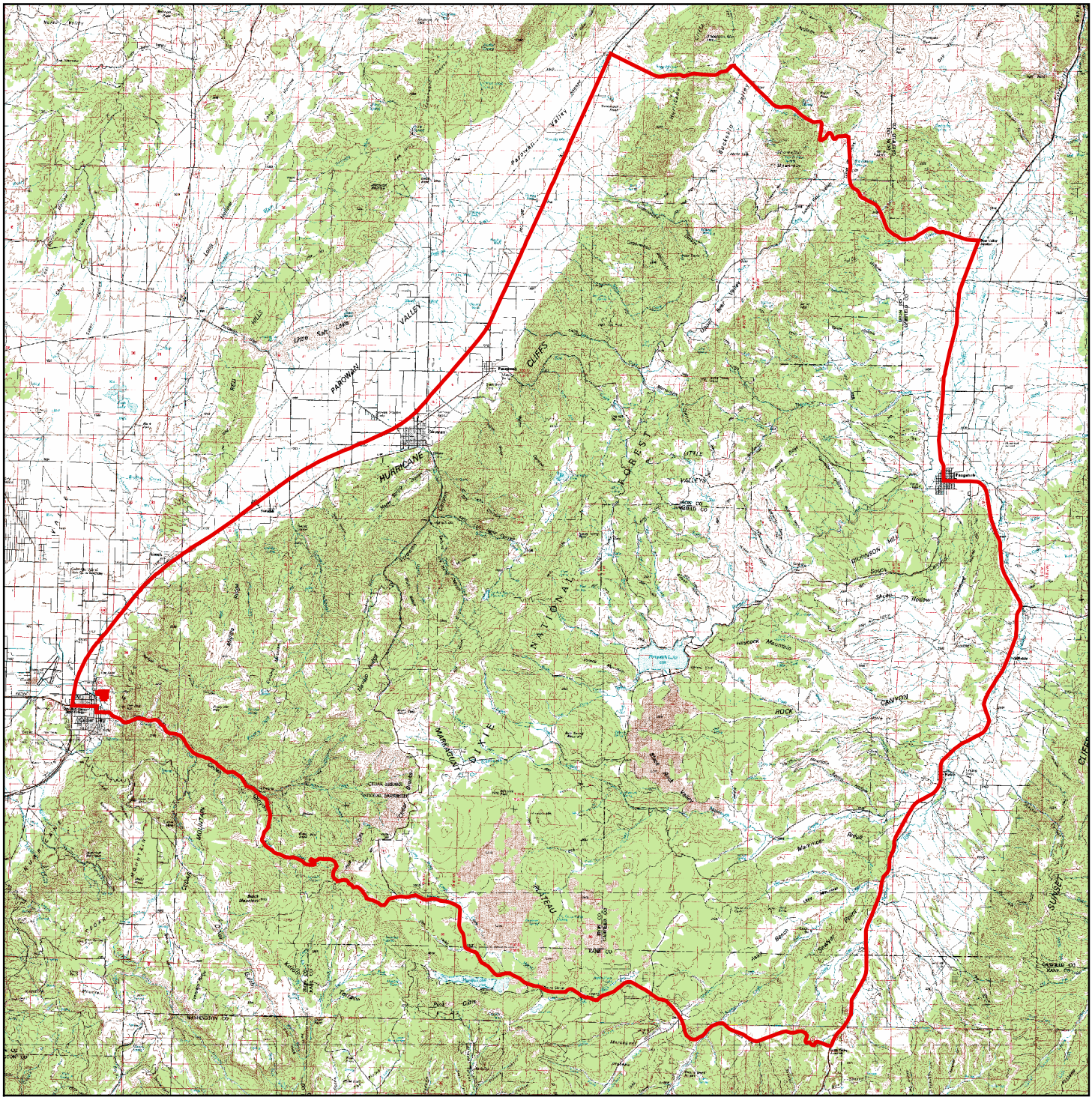

Important Note: Although every effort is made to ensure the accuracy of this map, it is provided for general reference only and does not constitute a legal hunt boundary. Please refer to the appropriate proclamation for the authoritative boundary description and relevant regulations. All CWMUs within this hunt boundary are excluded from this hunt boundary.

Miles
0 4 8 16