2007 General Any Bull Elk Unit

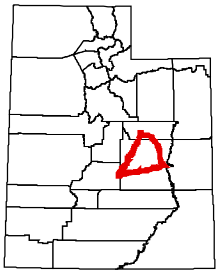

San Rafael, North

Carbon and Emery counties—Boundary begins in Price at the junction of SR-10 and US-6; east on US-6 to I-70; west on I-70 and SR-10; north on SR-10 to US-6 and Price. Boundary questions? Call DWR Price office, (435) 636-0260.

UTAH DNR WILDLIFE RESOURCES

Prepared December 28, 2006

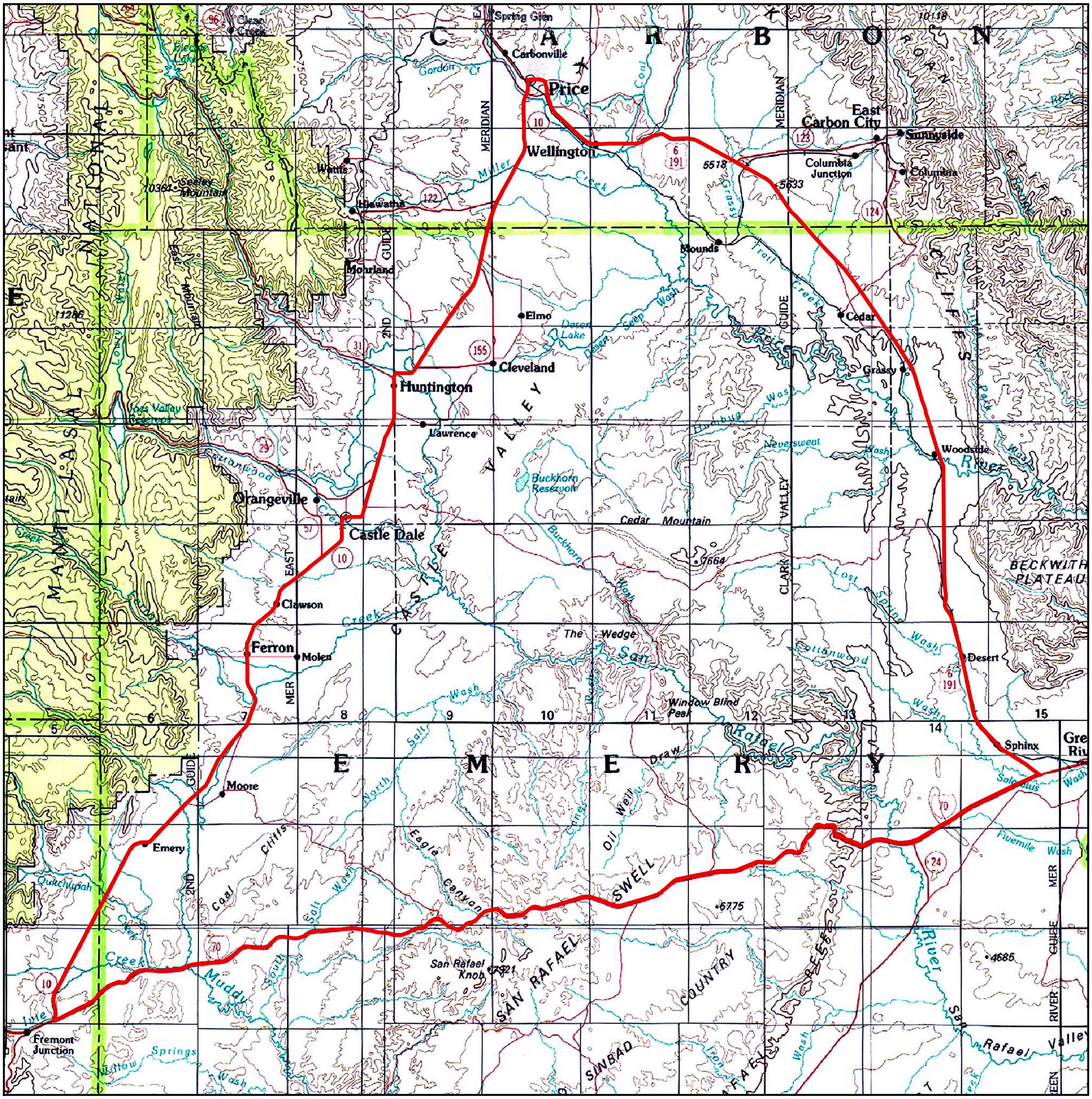

Important Note: Although every effort is made to ensure the accuracy of this map, it is provided for general reference only and does not constitute a legal hunt boundary. Please refer to the appropriate proclamation for the authoritative boundary description and relevant regulations. All CWMUs within this hunt boundary are excluded from this hunt boundary.

Miles
0 4.5 9 18