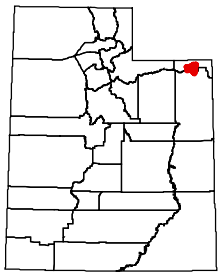

2007 Utah Antlerless Hunt Boundary

535-08 North Slope, Greendale (elk)

Daggett County—Boundary begins at US-191 and the Uintah-Daggett county line (summit of the Uinta Mountains); west along this county line to Burnt Creek; north along Burnt Creek to US 44; northwest along US-44 to Carter Creek; east along Carter Creek to the south shore Flaming Gorge Reservoir; east along this shore to Cart Creek; south along Cart Creek to US-191; south along US-191 to the Uintah-Daggett county line. USGS 1:100,000 Map: Dutch John. Boundary questions call Vernal DWR office, (435) 781-9453.

Created May 10, 2007

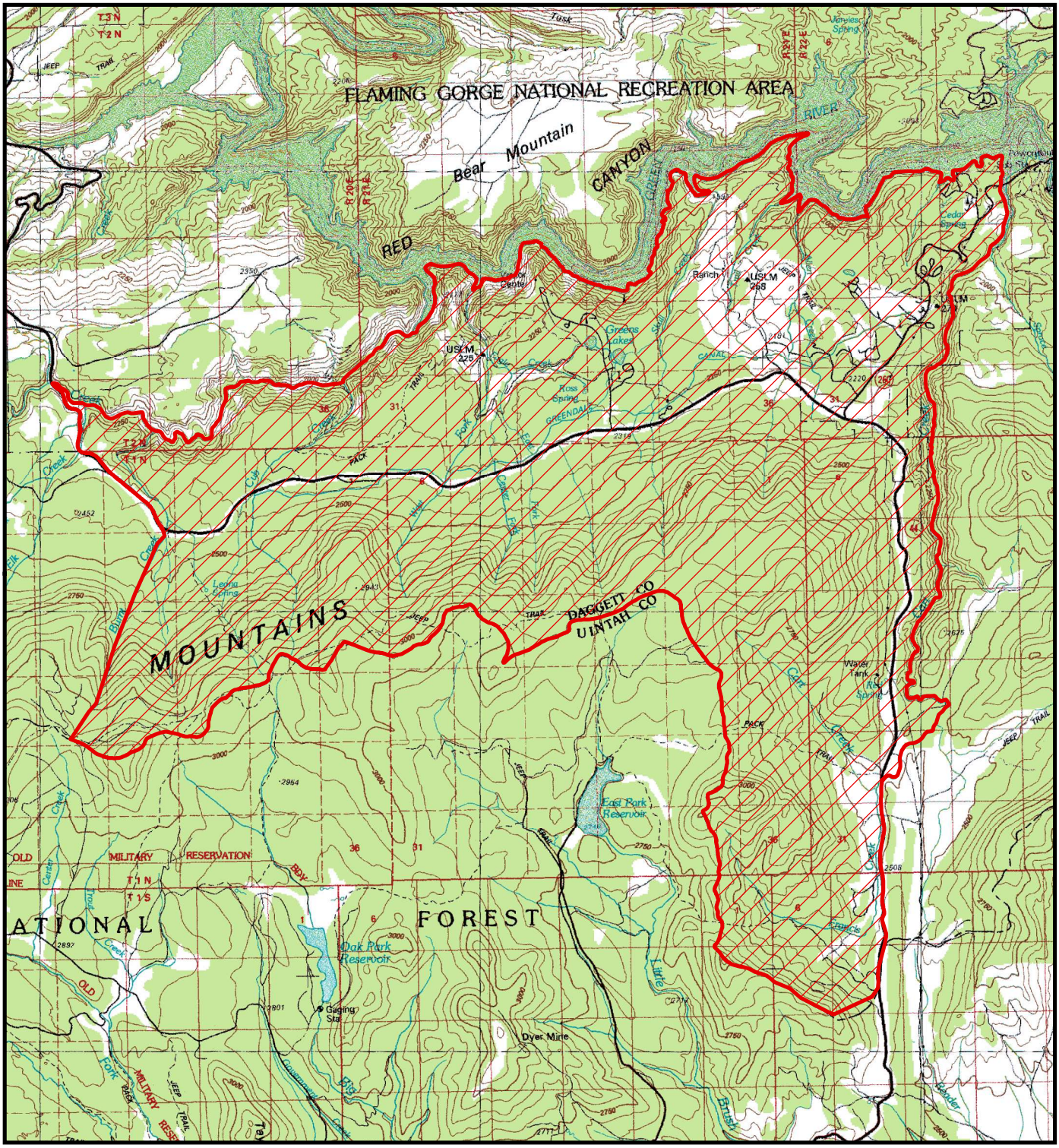

Important Note: Although every effort is made to ensure the accuracy of this map, it is provided for general reference only and does not constitute the legal hunt boundary for this unit. Please refer to the appropriate proclamation for the authoritative boundary description of this hunt, as well as all relevant regulations. Please be advised that cooperative wildlife management units and some other areas are closed to hunting.

0 0.5 1 2 Miles

N W E S