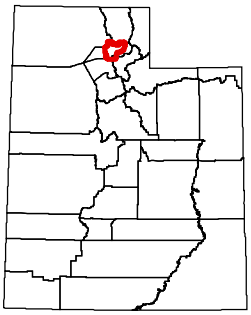

2006 Turkey Hunt Unit:

Ogden (South) (Late) (Hunt #146, 546)

Weber County—Boundary begins at the Box Elder-Weber county line and I-15; south on I-15 to I-84; east on I-84 to Mountain Green and SR-167 (Trappers Loop Road); north on SR-167 to SR-39; east on SR-39 to USFS Road 054 (Ant Flat Road); north on this road to the Cache-Weber county line; west on this county line to the Box Elder-Weber county line; west on this county line to I-15. **THESE HUNTS INCLUDE THE MIDDLE FORK WILDLIFE MANAGEMENT AREA**. This hunt is comprised of all or largely private property. Hunters should acquire written permission from the landowner before applying for this hunt. Boundary questions? Call DWR Ogden office at (801) 476-2740.

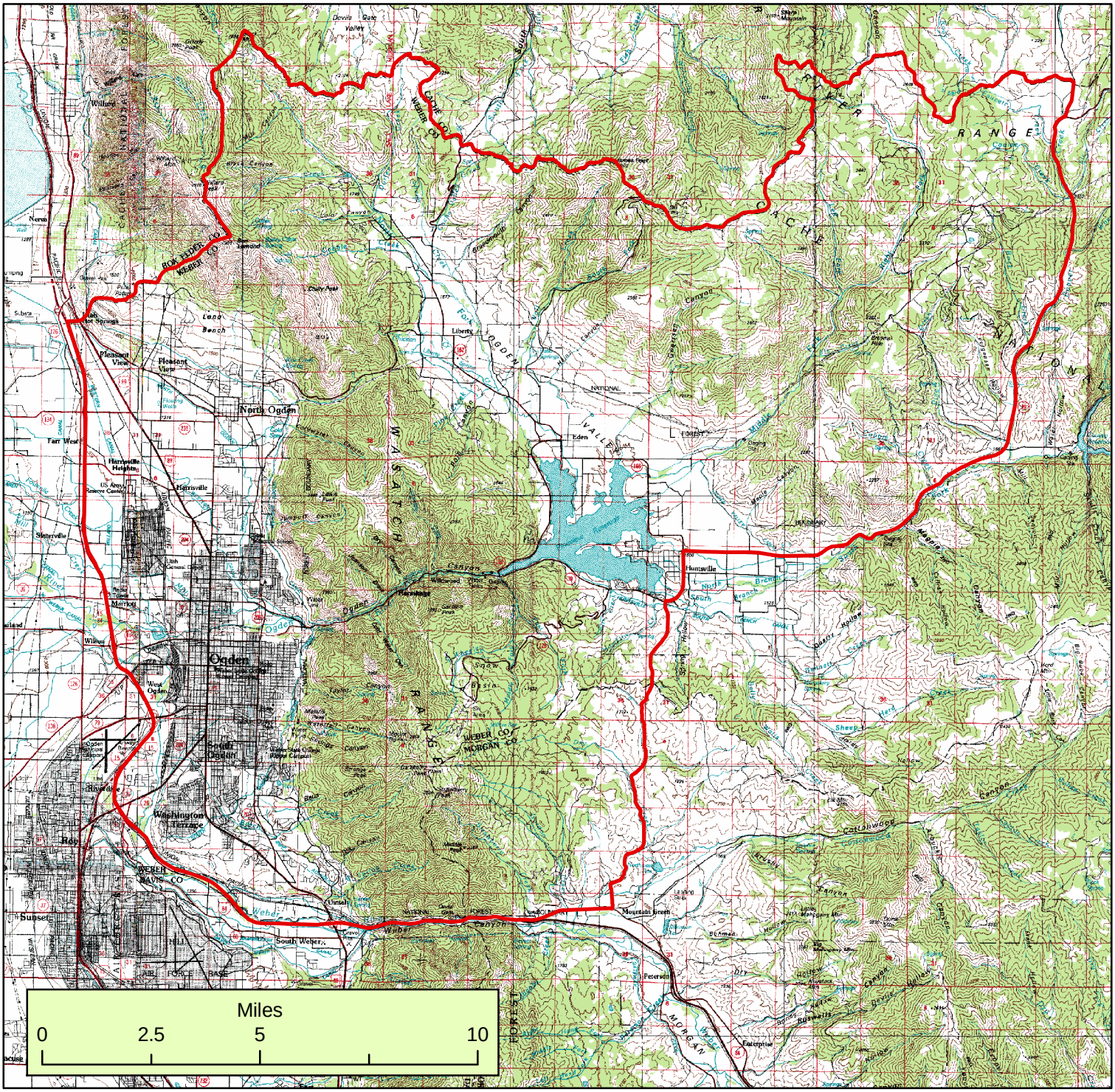

Utah Division of Wildlife Resources makes no warranty with respect to the accuracy, completeness or usefulness of the data.
Utah Division of Wildlife Resources assumes no liability for direct, indirect, special, or consequential damages resulting from the use or misuse of this data or any of the information contained hererin.

Printed November 23, 2005