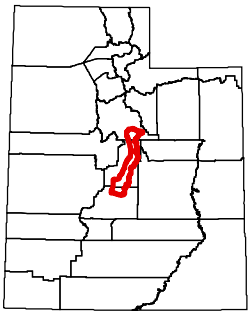

2006 Turkey Hunt Unit:

Central Mountains, West Manti (Hunt #112, 113, 512, 513)

Sanpete, Sevier and Utah counties—Boundary begins at the junction of US-89 and US-6 in Spanish Fork Canyon; southeast on US-6 to the Tucker Rest Stop and Skyline Drive Road; south on the Skyline Drive Road to I-70; west on I-70 to US-89 at Salina; north on US-89 to US-6 in Spanish Fork Canyon. Boundary questions? Call DWR Springville office at (801) 491-5678.

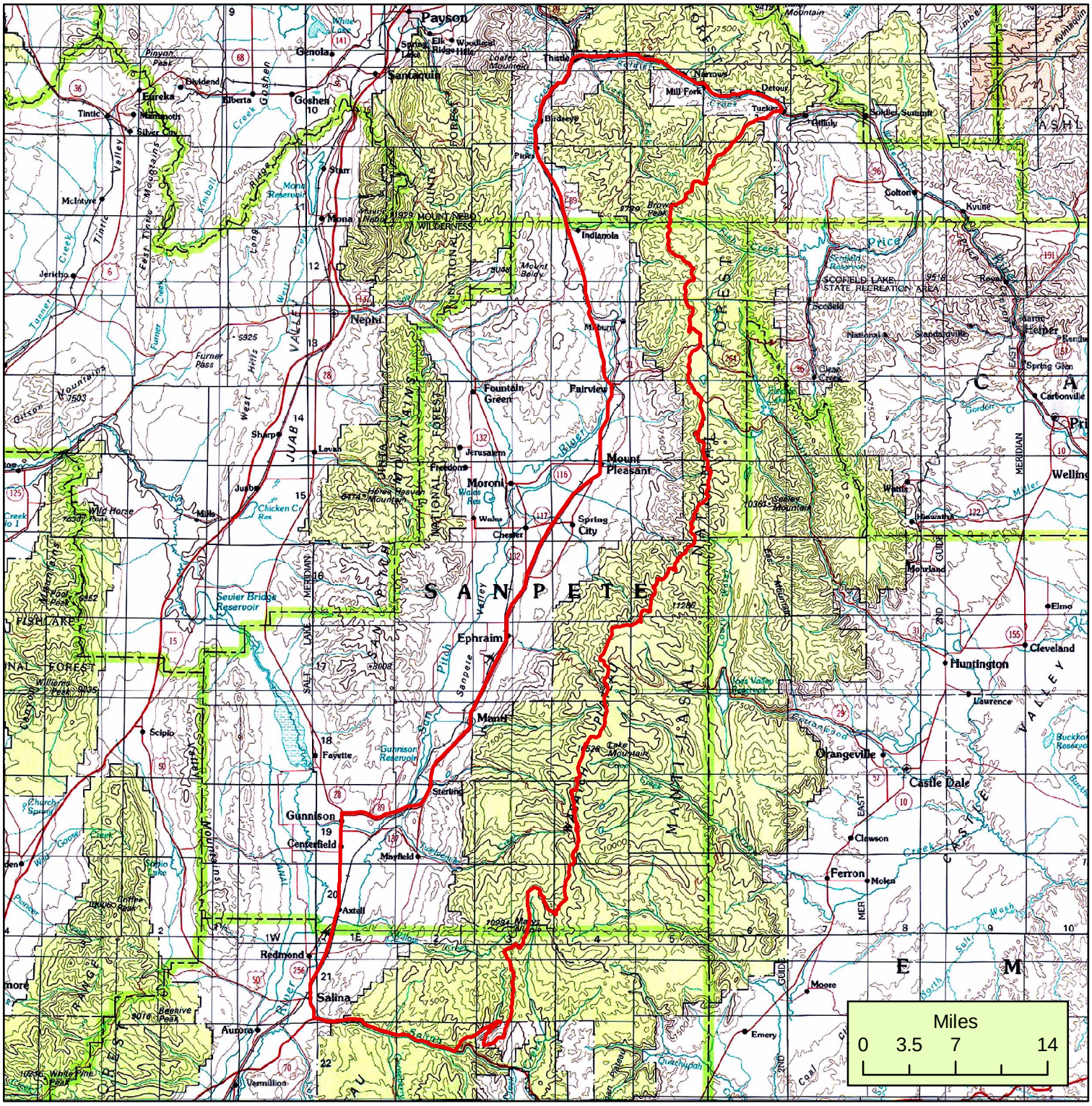

Utah Division of Wildlife Resources makes no warranty with respect to the accuracy, completeness or usefulness of the data.
Utah Division of Wildlife Resources assumes no liability for direct, indirect, special, or consequential damages resulting from the use or misuse of this data or any of the information contained hererin.

Printed November 23, 2005