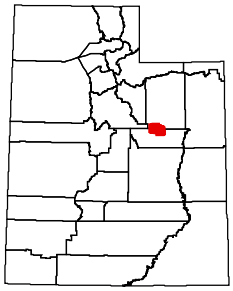

CWMU 2006 -- SOUTHEASTERN REGION

MINNIE MAUD RIDGE

USGS 1:100,000 Maps: Price

Important--Please refer to 2006 Utah Big Game Proclamation for operator contact info, available online wildlife.utah.gov

Prepared January 12, 2006

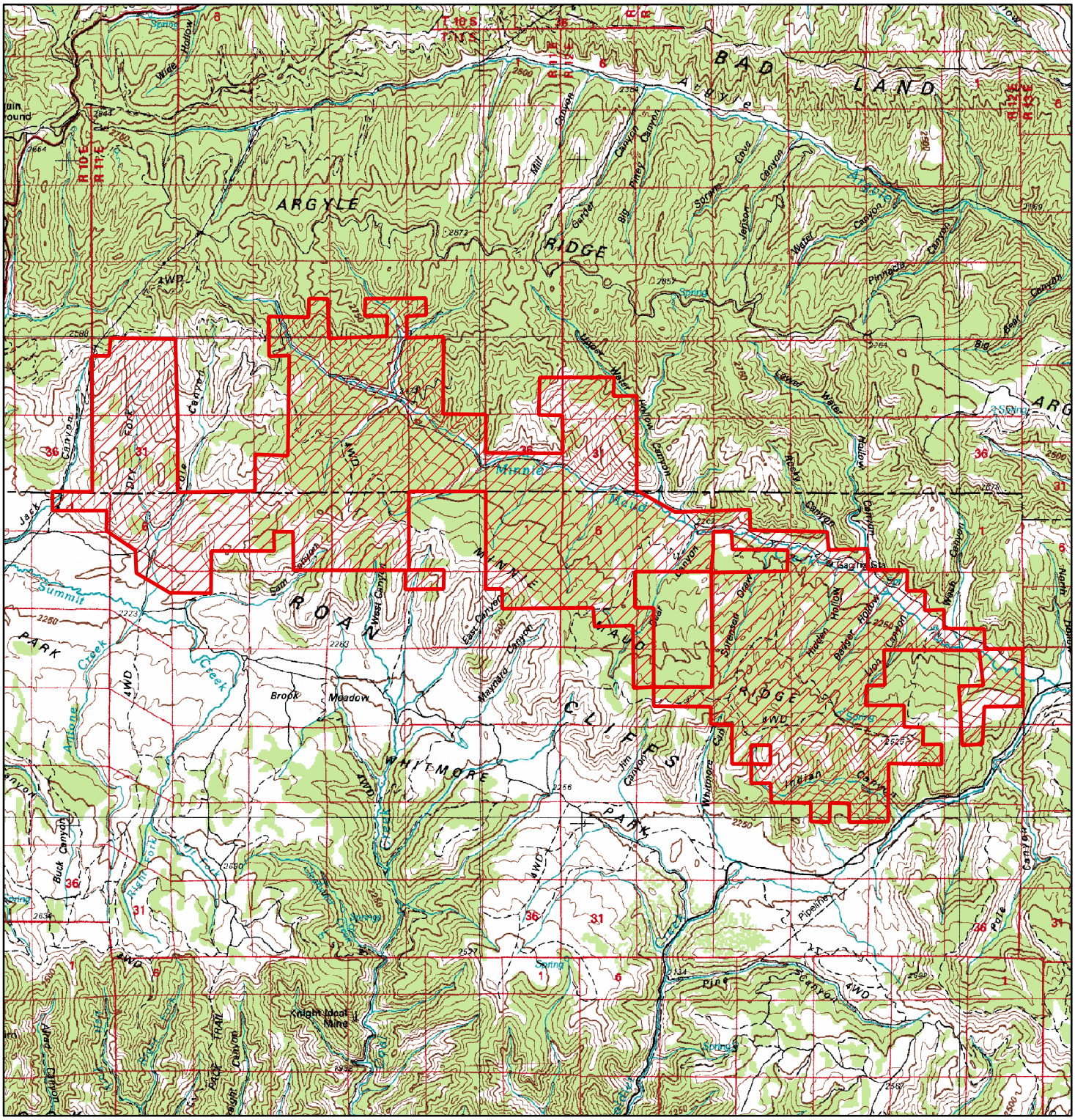

Utah Division of Wildlife Resources makes no warranty with respect to the accuracy, completeness or usefulness of the data.
Utah Division of Wildlife Resources assumes no liability for the direct, indirect, special, or consequential damages resulting from the use or misuse of this data or any of the information contained herein.

STATE OF UTAH
NATURAL RESOURCES
Division of Wildlife Resources