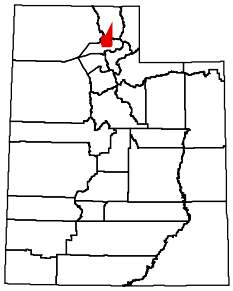

CWMU 2006 -- NORTHERN REGION

BROADMOUTH--DEER, ELK

USGS 1:100,000 Maps: Ogden

Important--Please refer to 2006 Utah Big Game Proclamation for operator contact info, available online wildlife.utah.gov *Prepared January 12, 2006*

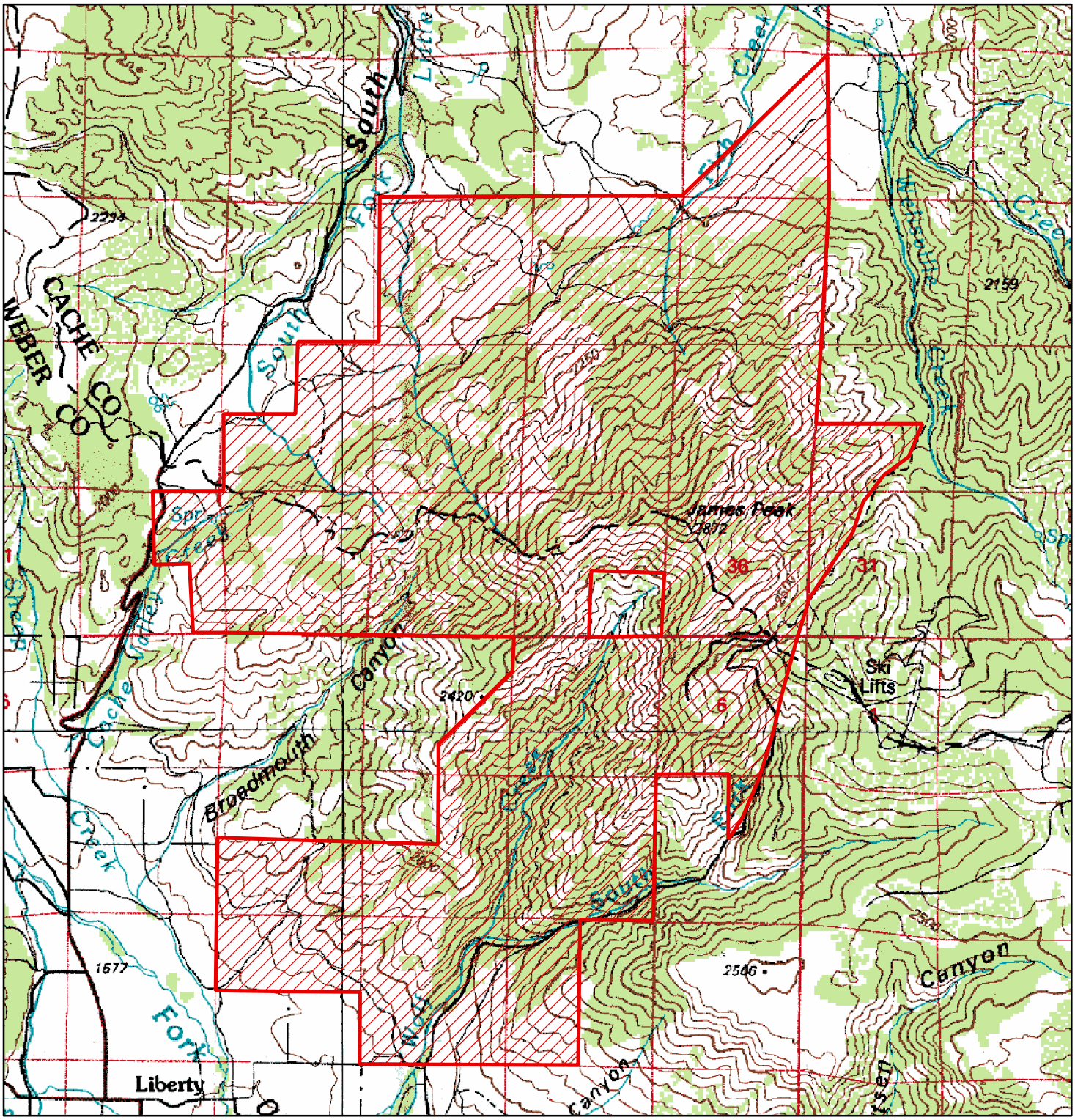

Utah Division of Wildlife Resources makes no warranty with respect to the accuracy, completeness or usefulness of the data.
Utah Division of Wildlife Resources assumes no liability for the direct, indirect, special, or consequential damages resulting from the use or misuse of this data or any of the information contained herein.

STATE OF UTAH
NATURAL RESOURCES
Division of Wildlife Resources