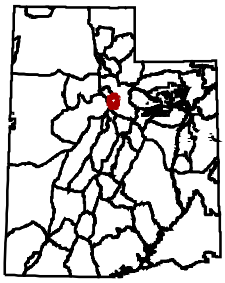

2006 Cougar Hunt Unit:

17a2 Wasatch Mountains, Cascade Mt.

17a2 Wasatch Mountains, Cascade Mountain: Harvest Objective
Utah County- Boundary begins at the junction of SR-52 and US-189 at the mouth of Provo Canyon; east on US-189 to the Bear Canyon drainage; southeast up Bear Canyon drainage to the Utah-Wasatch county line on Wallsburg Ridge; east and south along this county line to the Berryport Canyon trail; south along the Berryport Canyon trail to the Left Hand Fork of Hobble Creek road; south along the left Hand Fork road to the main Hobble Creek road; west on the Hobble Creek Canyon road to 400 South in Springville; west on 400 South to US-89; north on US-89 to the junction of SR-52 and US-189 at the mouth of Provo Canyon. Boundary questions? Call DWR Springville office, (801) 491-5678.

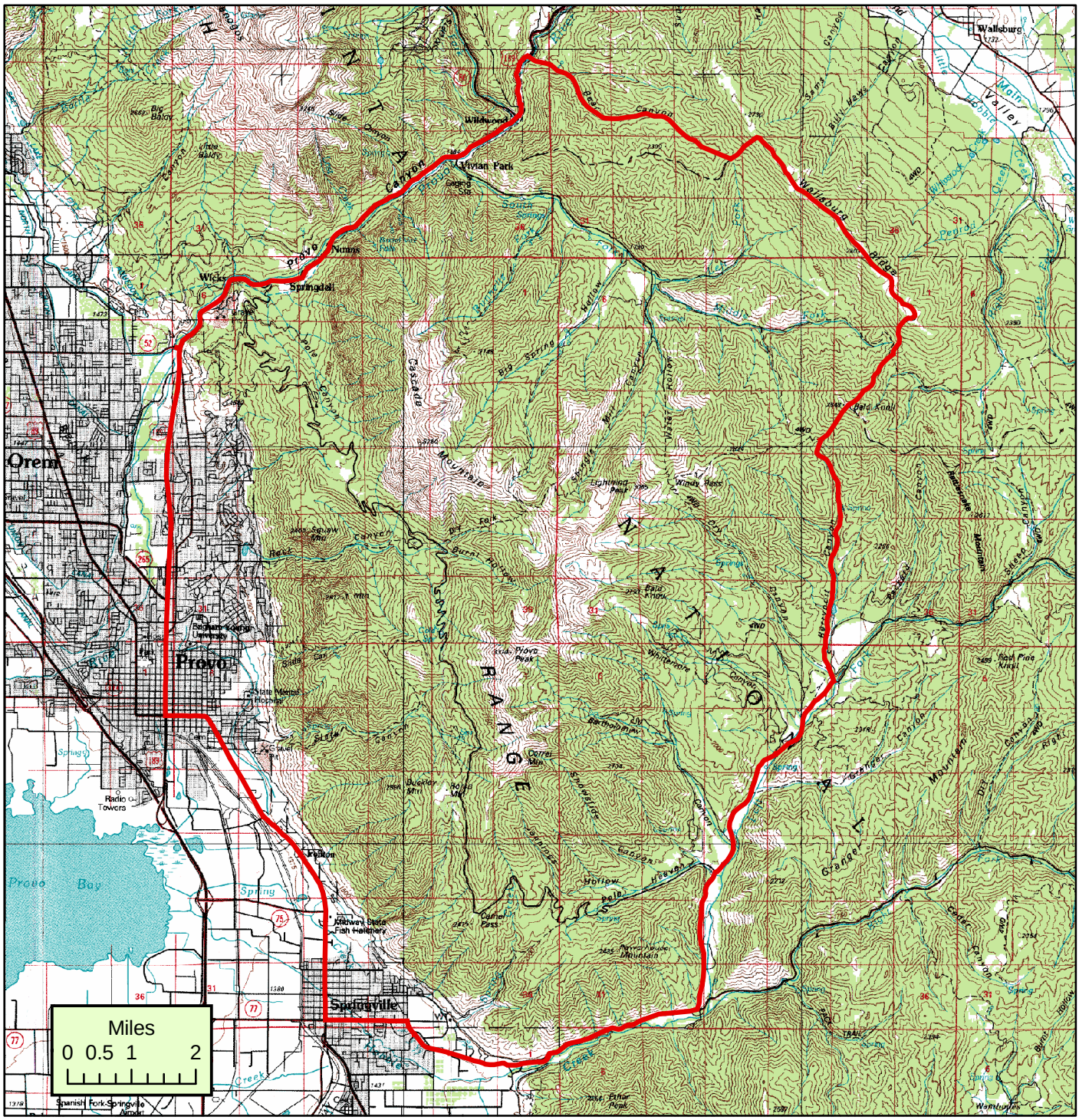

Utah Division of Wildlife Resources makes no warranty with respect to the accuracy, completeness or usefulness of the data. Utah Division of Wildlife Resources assumes no liability for direct, indirect, special, or consequential damages resulting from the use or misuse of this data or any of the information contained herein.

Printed September 29, 2005