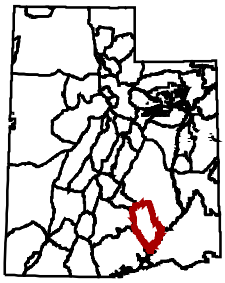

2006 Cougar Hunt Unit:

15 Henry Mountains

15 Henry Mountains: Harvest Objective
Wayne and Garfield counties - Boundary begins in Hanksville at the junction of SR-24 and SR-95; south on SR-95 to Lake Powell; south along the west shore of Lake Powell to SR-276 at Bullfrog; south along SR-276 to the Bullfrog to Notom Road; north along this road to SR-24; east on SR-24 to Hanksville. Boundary questions? Call DWR Price office, (435) 636-0260.

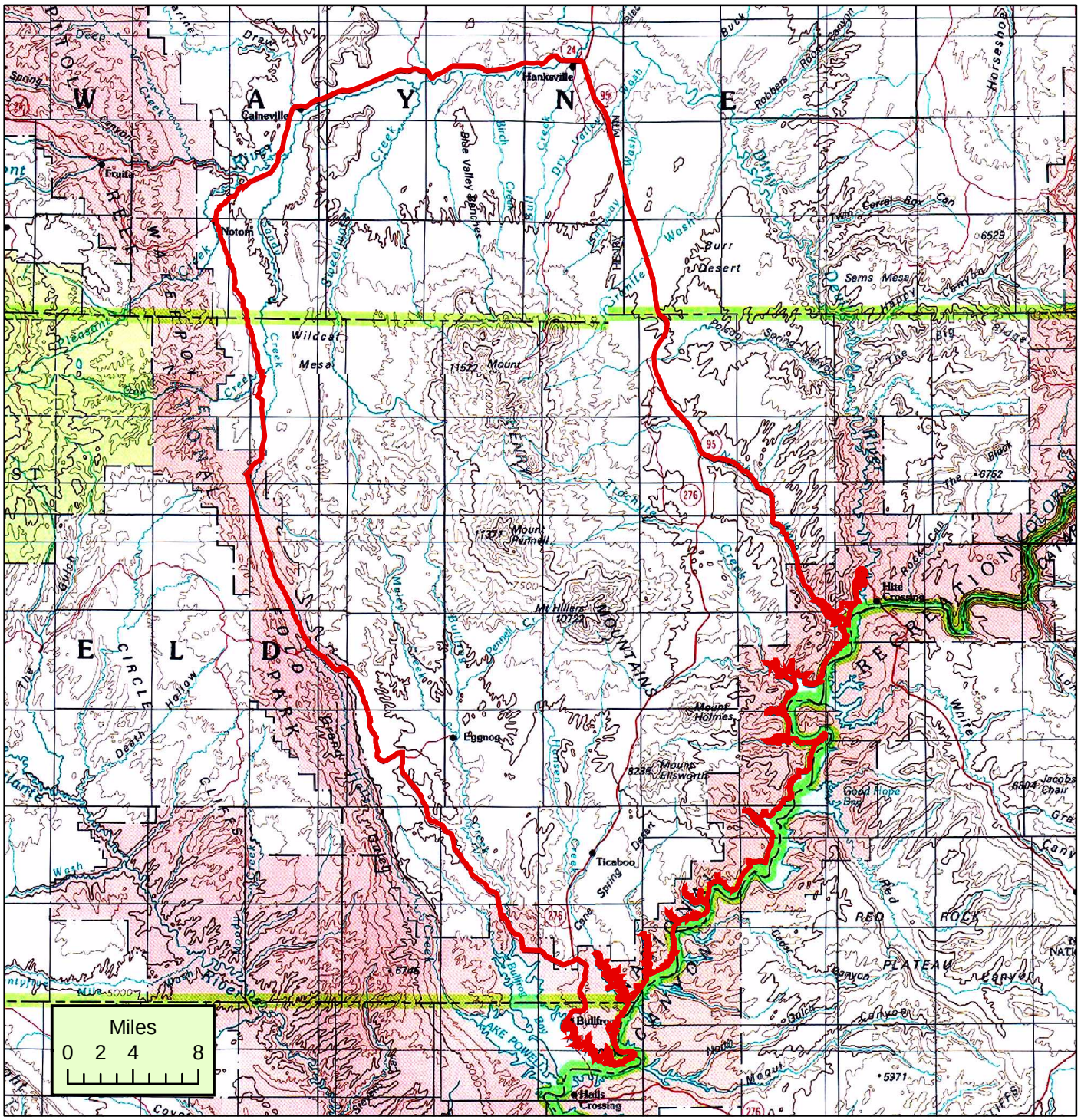

Utah Division of Wildlife Resources makes no warranty with respect to the accuracy, completeness or usefulness of the data.
Utah Division of Wildlife Resources assumes no liability for direct, indirect, special, or consequential damages resulting from the use or misuse of this data or any of the information contained herein.

Printed September 29, 2005