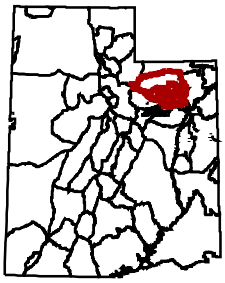

2006 Cougar Hunt Unit:

9a South Slope, Yellowstone

108-9a South Slope, Yellowstone: Limited Entry
9a South Slope, Yellowstone: Harvest Objective
Wasatch, Summit, Duchesne and Uintah counties - Boundary begins at the junction of US-40 and SR-87 in Duchesne; north on SR-87 to SR-35; northwest on SR-35 to the Provo River; north along the Provo River to the North Fork Provo River; north along the North Fork Provo River to SR-150; north along SR-150 to the Summit-Duchesne county line (summit of the Uinta Mountains); east along this summit to the Dry Fork-Whiterocks drainage divide; south along this drainage divide to Paradise Park Reservoir and USFS Road 104 (Paradise Park Reservoir Road);south along this road to Deep Creek; south along this creek to the Uinta River; south along this river to the Duchesne River; west along the Duchesne River to US-40 at Myton; west along US-40 to SR-87 in Duchesne. **EXCLUDES ALL INDIAN TRUST LANDS WITHIN THIS BOUNDARY.** Boundary questions? Call DWR Vernal office, (435) 781-9453.

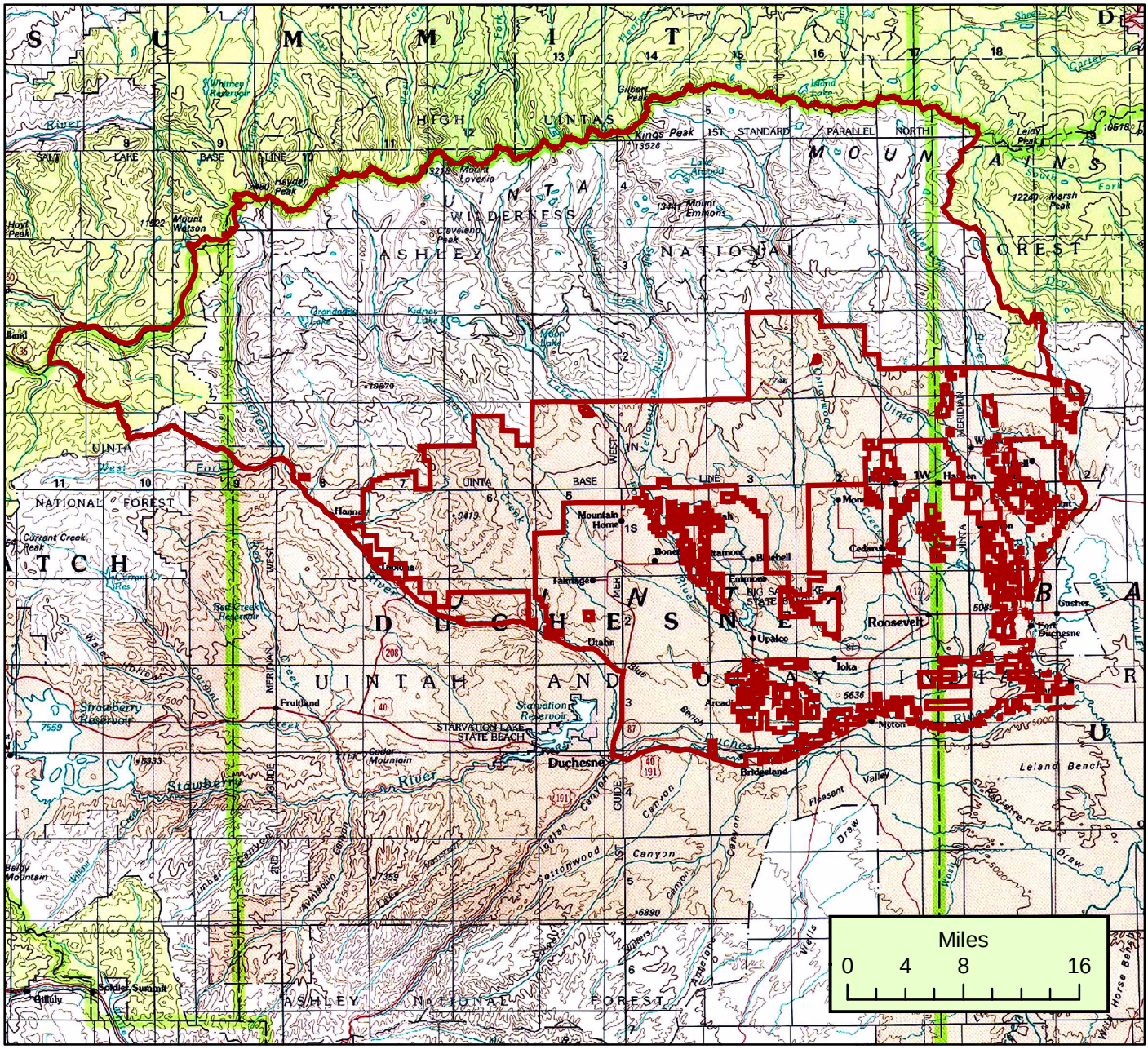

Utah Division of Wildlife Resources makes no warranty with respect to the accuracy, completeness or usefulness of the data. Utah Division of Wildlife Resources assumes no liability for direct, indirect, special, or consequential damages resulting from the use or misuse of this data or any of the information contained herein.

Printed September 29, 2005