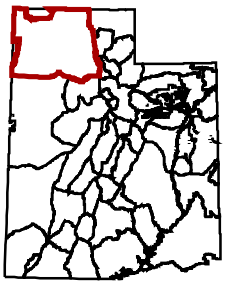

2006 Cougar Hunt Unit:

1b Box Elder, Desert

102-1b Box Elder, Desert: Limited Entry
1b Box Elder, Desert: Harvest Objective
Box Elder, Tooele, Salt Lake, Davis and Weber counties - Boundary begins at the Utah-Idaho state line and I-15; west along this state line to SR-42; southeast along SR-42 to SR-30; southwest on SR-30 to the Lynn/Oakley County Idaho road near Rosette; west on this county road over Dove Creek Pass to Lynn; north on the Lynn/Oakley County Idaho road to the Utah-Idaho state line; west on this state line to the Utah-Nevada state line; south on this state line to SR-30; east on SR-30 to the Grouse Creek-Lucin-Wendover road; south on this road to the Utah-Nevada state line; south on this state line to I-80; east on I-80 to I-15; north on I-15 to the Utah-Idaho state line. Boundary questions? Call DWR Ogden office, (801) 476-2740.

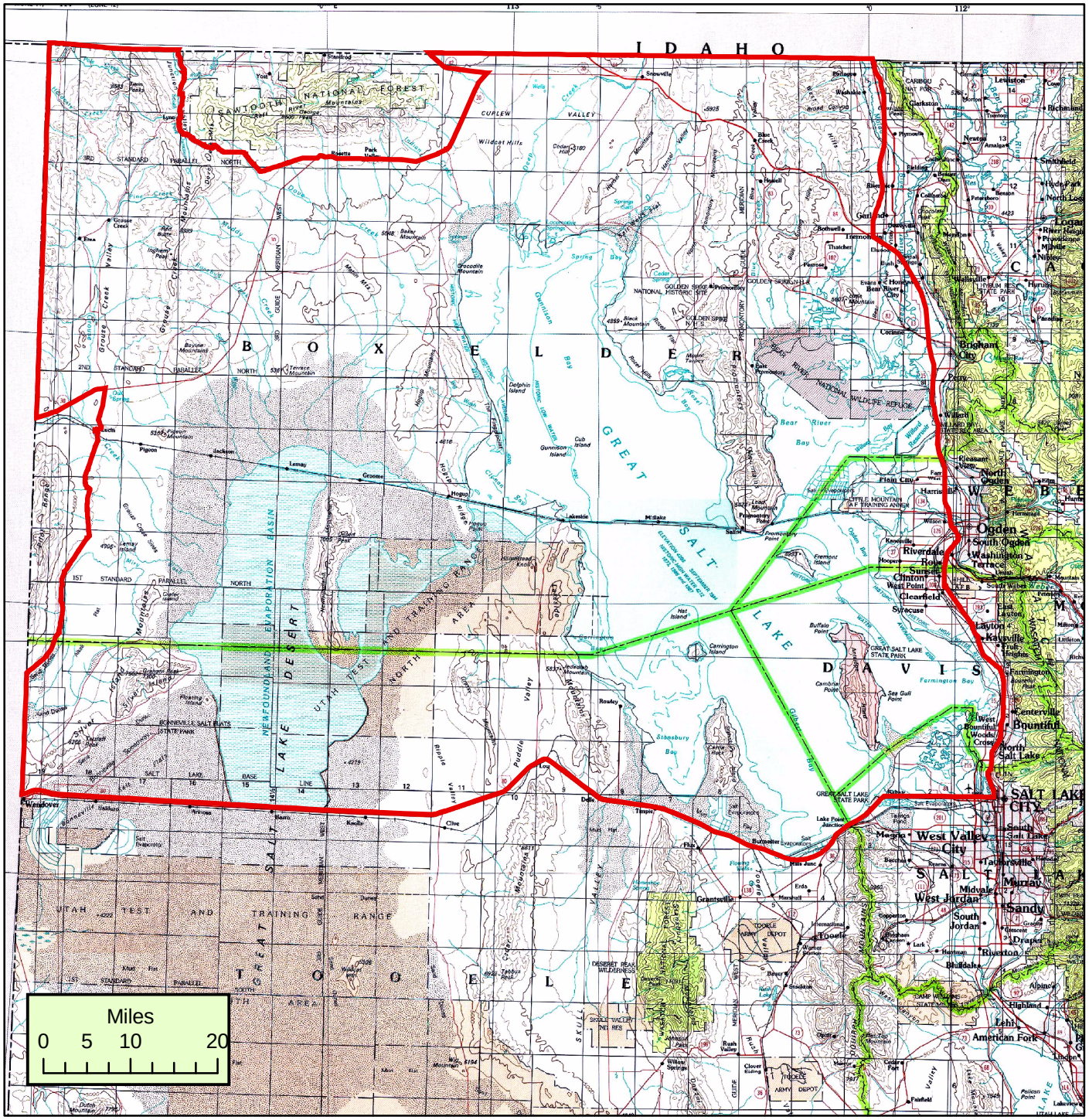

Utah Division of Wildlife Resources makes no warranty with respect to the accuracy, completeness or usefulness of the data. Utah Division of Wildlife Resources assumes no liability for direct, indirect, special, or consequential damages resulting from the use or misuse of this data or any of the information contained herein.

Printed September 29, 2005