2006 Utah Antlerless Hunt Boundary

STATE OF UTAH
NATURAL RESOURCES
Division of Wildlife Resources

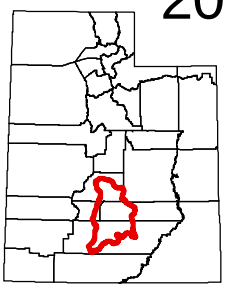

884-25 Plateau (pronghorn)
885-25 (pronghorn)

Sevier, Wayne, Piute and Garfield counties—Boundary begins at I-70 and US-89 north of Sigurd; south on US-89 to SR-24; south on SR-24 to SR-62; south on SR-62 to SR-22; south on SR-22 to Poison Creek; east along Poison Creek to a point two miles east of SR-22; south along a line that is two miles east of SR-22 to SR-12; east on SR12 to the Burr Trail at Boulder; east on the Burr Trail to the Notom Road; north on the Notom Road to SR-24; east on SR-24 to the Caineville Wash road; north on the Caineville Wash road to I70; west on I-70 to US-89. **Excludes John's Valley.** USGS 1:100,000 Maps: Loa, Salina, and Escalante. Boundary questions? Call DWR Cedar City office, (435) 865-6100.

Prepared May 1, 2006

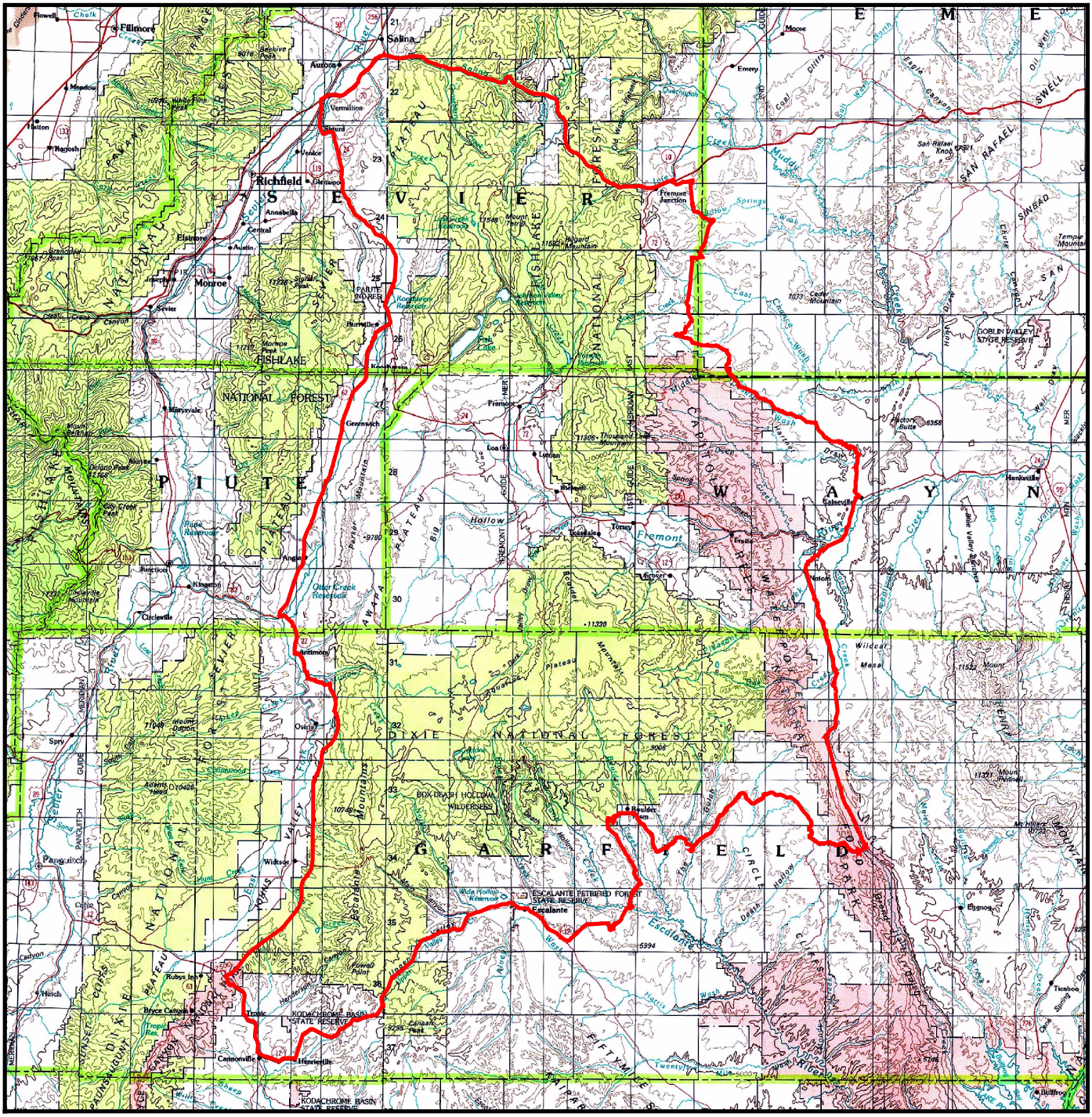

Important Note: Although every effort is made to ensure the accuracy of this map, it is provided for general reference only and does not constitute the legal hunt boundary for this unit. Please refer to the appropriate proclamation for the authoritative boundary description of this hunt, as well as all relevant regulations. Please be advised that cooperative wildlife management units and some other areas are closed to hunting.

0 5 10 20 Miles