2006 Utah Antlerless Hunt Boundary

STATE OF UTAH
NATURAL RESOURCES
Division of Wildlife Resources

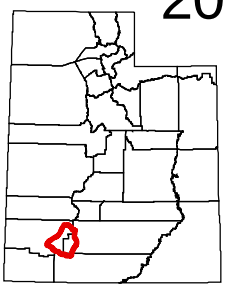

587-28 Panguitch Lake (elk)

Garfield, Kane and Iron counties—Boundary begins at SR-14 and US-89; north on US-89 to SR-20; west on SR-20 to I-15; south on I-15 to SR-14; east on SR-14 to US-89. USGS 1:100,000 Maps: Panguitch, Cedar City, Beaver. Boundary questions? Call DWR Cedar City office, (435) 865-6100.

Prepared May 1, 2006

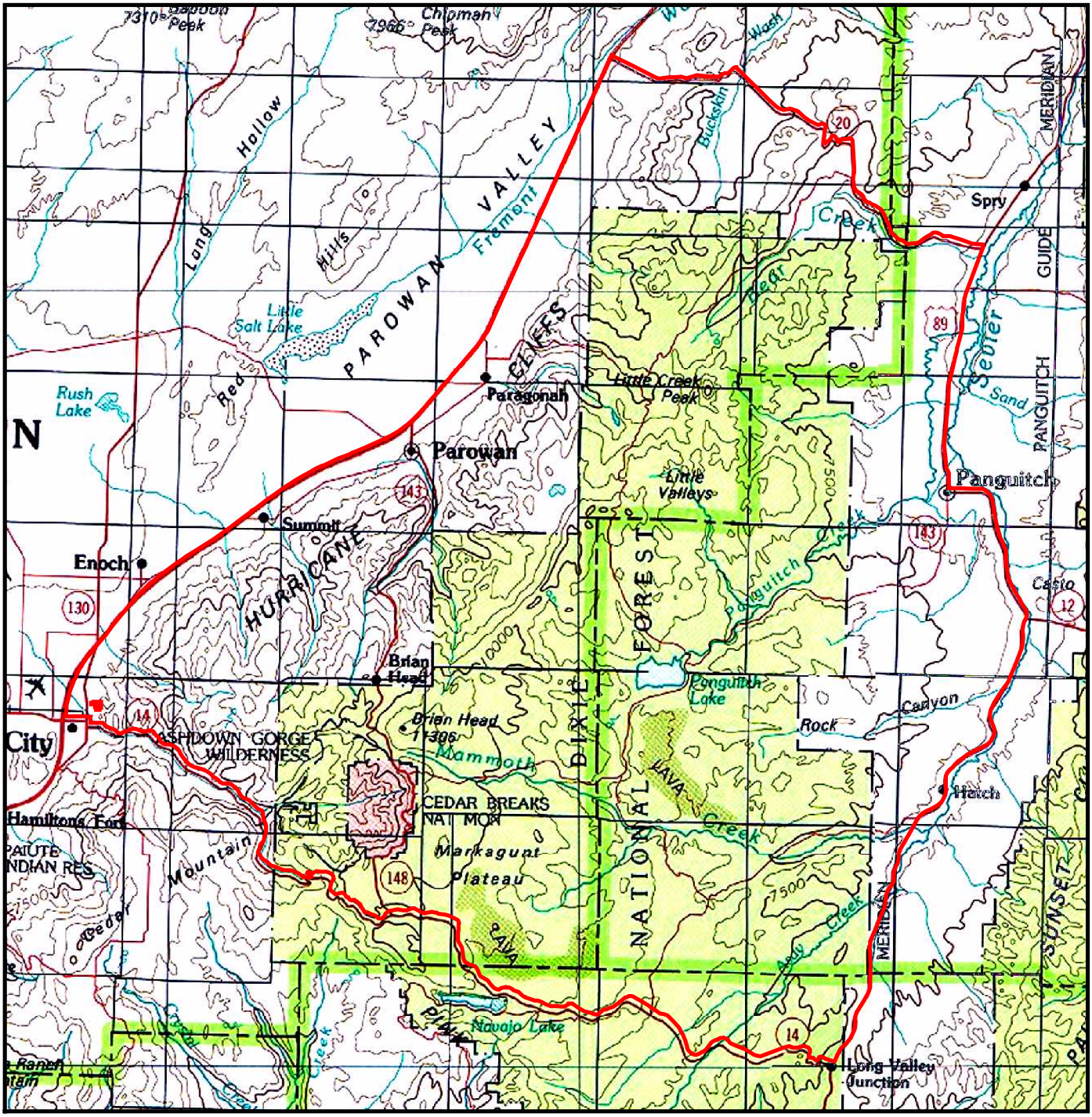

Important Note: Although every effort is made to ensure the accuracy of this map, it is provided for general reference only and does not constitute the legal hunt boundary for this unit. Please refer to the appropriate proclamation for the authoritative boundary description of this hunt, as well as all relevant regulations. Please be advised that cooperative wildlife management units and some other areas are closed to hunting.

0 2 4 8 Miles

/