2006 Utah Antlerless Hunt Boundary

STATE OF UTAH
NATURAL RESOURCES
Division of Wildlife Resources

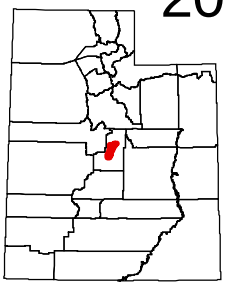

113-16 Central Mountains, Sanpete Valley (deer)

Sanpete County—Boundary begins at Mt. Pleasant and SR-116; west on SR116 to Moroni City and the "T" Road; west on the "T" Road to the West Side Road; south on the West Side Road to Manti River Lane (Manti Radio Station Lane); east on Manti River Lane to US-89 at Manti City; north on US-89 to Mt. Pleasant. **This hunt is comprised of all or largely private property. Hunters should acquire written permission from the landowner before applying for this hunt.** USGS 1:100,000 Maps: Nephi and Manti. Boundary questions? Call DWR Springville office, (801) 491-5678.

Prepared May 1, 2006

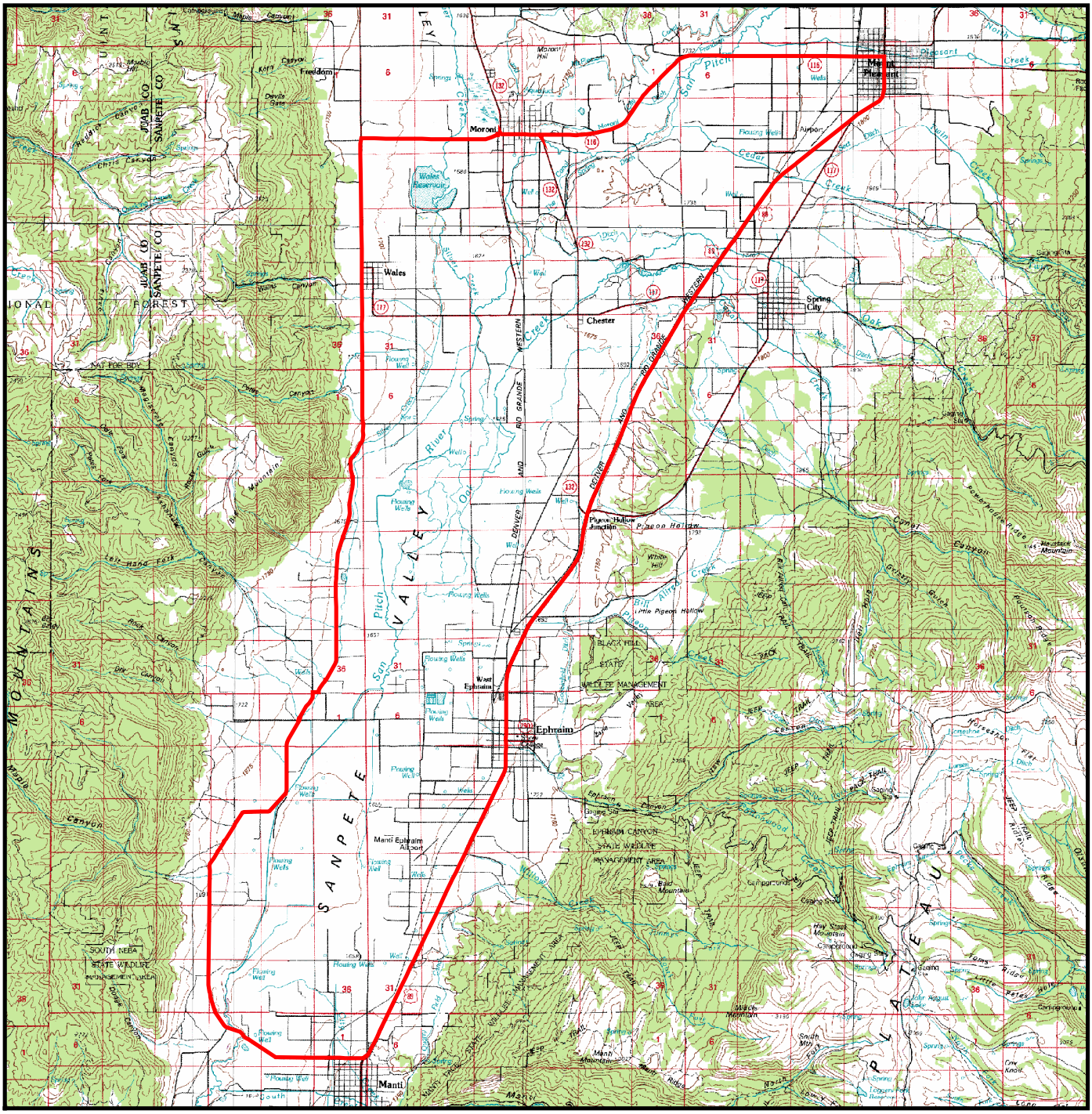

Important Note: Although every effort is made to ensure the accuracy of this map, it is provided for general reference only and does not constitute the legal hunt boundary for this unit. Please refer to the appropriate proclamation for the authoritative boundary description of this hunt, as well as all relevant regulations. Please be advised that cooperative wildlife management units and some other areas are closed to hunting.

0 1.5 3 6 Miles

/