2005 Utah Antlerless Hunt Boundary

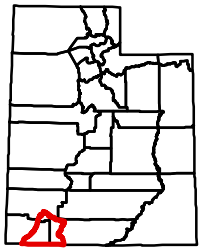

585-29 Zion (elk)
G a rfield, Iron, Kane and Washington counties—Boundary begins at I-15 and the Utah-Arizona state line; north on I-15 to SR-14; east on SR-14 to US-89; south on US-89 to US-89A; south on US-89A to the Utah-Arizona state line; west on this state line to I-15. This hunt is comprised of all or largely private property. Hunters should acquire written permission from the landowner before applying for this hunt. Excludes Zion National Park. USGS 1:100,000. Maps: Cedar City, St. Georg e , Panguitch, Kanab. Boundary questions? Call DWR Cedar City office, (435) 865-6100.

STATE OF UTAH
NATURAL RESOURCES
Division of Wildlife Resources

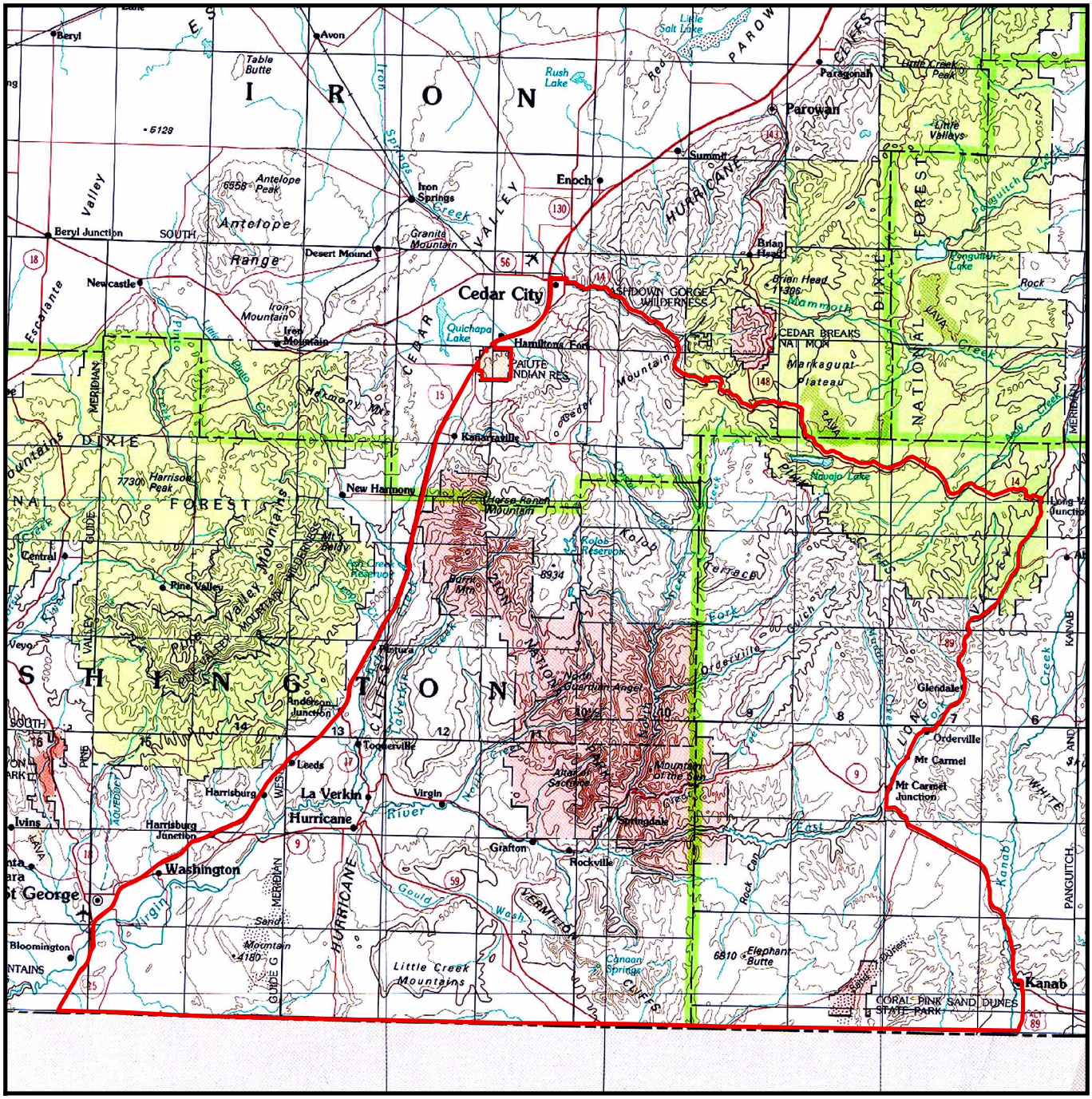

Important Note: Although every effort is made to ensure the accuracy of this map, it is provided for general reference only and does not constitute the legal hunt boundary for this unit. Please refer to the appropriate proclamation for the authoritative boundary description of this hunt, as well as all relevant regulations. Please be advised that cooperative wildlife management units and some other areas are closed to hunting.

0 5 10 20 Miles